BANGOR DAILY WHIG AND COURIER.

BY BOUTELLE & BURR. [ENTERED AT SECOND CLASS MAIL MATTER.] BANGOR ME. FRIDAY MORNING, SEPTEMBER 1, 1882. VOLUME XLIX---NUMBER 210.

BANGOR

Daily Whig and Courier.

PUBLISHED MORNINGS

No. 1, East End Kenduskeag Bridge,

BY

BOUTELLE & BURR.

C. A. BOUTELLE. BENJ A. BURR.

TERMS—$8.00 per year; $4.00 for six months; $2.00 for three months. *Invariably in advance.*

THE BANGOR WEEKLY COURIER

IS PUBLISHED EVERY FRIDAY,

At the Office of the DAILY WHIG AND COURIER, at Two Dollars per Year, *invariably in advance.*

AGENCIES.

S. M. PETTINGILL & Co., 10 State St., Boston, and 185 Broadway, New York city, are authorized Agents for receiving Advertisements and Subscriptions for this Paper.

S. N. NILES, Agent, No. 256 Washington street, Boston.

GEO. P. ROWELL & Co., Agents, 10 Spruce St., New York.

F. C. STANS, 7, 4 and 8 Tremont St., Boston.

HORACE DODD, Agent, 255 Washington St., Boston.

J. H. HATES, Agent, 41 Park Row, New York.

Subscriptions must in all cases be paid in advance.

The date affixed to the colored slips shows the time to which the subscription is paid. All papers discontinued when the subscription expires.

Business Cards.

JOHN S. KIMBALL & SON,

AUCTIONEERS,

General Insurance and Real Estate Agency

128 Exchange Street.

Loans and Mortgages Negotiated.

PROOFS made for Life, Fire and Accident Insurance policies.

jun22 1yr

C. A. WINCHESTER,

(Successor to Pearl & Webb)

Commission Merchant,

BANGOR AUCTION ROOMS,

No. 32 Central Street

W. MAXFIELD

DENTIST.

No 21-2 Strickland's Block

Kenduskeag Bridge, Bangor, Maine.

Ether administered when desired, and all work warranted. tf oct1

EDWARD H. BLAKE,

ATTORNEY-AT-LAW AND NOTARY PUBLIC

No. 1 Central Street, Bangor

jy34 ovd

I. M. CASE, D. D. S.

DENTIST.

MAINE ST., (Hatch Block.)

aug23 eod2w

CHAS. S. PEARL,

(Successor to Pearl & Webb)

Real Estate Broker, Insurance Agent,

AND

AUCTIONEER.

Office, No. 6 Kenduskeag Block.

WM. H. EARLE,

STENCIL CUTTER,

And Manufacturer of all kinds of Rubber Stamps, Seal Presses, Dating, Pencil and Pocket Stamps. Also Steel Stamps and Seals, &c.

NO. 53 EXCHANGE ST.,

BANGOR, MAIN

dec31 eod3m tf

Large Assortment of

Picnic Goods

—AT—

J. C. NORTON & CO.'S

We Have Just Received

Another lot of

SCREEN DOORS,

the last lot of ready made doors that we shall have this season. The price for them is very low.

W. P. DICKEY & CO.,

38 and 36 West Market Square.

aug14

PLEASE REMEMBER

That H. S. BROWN makes

MATTRESSES

of all or part, at ONE DAY'S NOTICE. Nothing but the best hair used for new Mattresses. Prices as low as the quality will allow. All kinds of Furniture upholstering as usual, at 7 State street, by

H. S. BROWN,

aug21 eod tf

EATON FAMILY SCHOOL,

NORRIDGEWOCK, - MAINE.

(ESTABLISHED 1856.)

The FALL TERM will Commence August 28th. Thorough preparation for Business or for College.

For particulars address,

GEO. O. HOPKINS, A. M., Prin.

aug19 2w

JUST RECEIVED,

A cargo first quality of

Turk's Island Salt,

For sale Wholesale and Retail by

A. L. HOPKINS,

jy15 12 Exchange St.

DRINK

Zoedone.

Bright, Thirst-allaying, Digestive and Tonic.

EXHILARATING AND INVIGORATING WITHOUT REACTION.

NON-ALCOHOLIC.

The Best Beverage for Summer.

Sold everywhere in all first class places.

Zoedone is the national non-alcoholic beverage of Great Britain, where over ten million bottles are now annually consumed.

W. E. WOOD, Agent,

9 Exchange Street,

PORTLAND, ME.

jly21 eod3m

LOST.

Thursday forenoon, a lady's black leather hand satchel, containing a sum of money. The finder will be suitably rewarded by leaving the same at the store of

CHARLES HIGHT.

aug11

SALEM LEAD COMPANY,

COMPOUNDERS AND GRINDERS OF

PURE WHITE LEAD,

AND MANUFACTURERS OF

LEAD PIPE

AND NARROW SHEET LEAD.

FRANK A. BROWN, Treas. *SALEM, MASS.*

apr 24 W&Sdw

Cleaves House,

STOCKTON, ME.,

F. W. NICHOLS, - - - PROPRIETOR.

Pleasant location as a summer resort. Coaches connect with Boston & Portland Boats at Searsport, 4 miles; 3 miles from Fort Point Hotel.

Pleasant drives; good livery connected with the house.

Stages from Bangor, Bucksport and Belfast dine at this house.

june21

Acadian House,

CASTINE, - - MAINE.

Has been enlarged and thoroughly renovated making it

One of the Finest Summer Resorts

on the Coast of Maine. Terms reasonable.

CHAS. B. GREENHALCH

MANAGER.

Castine, June 26th, 1882.

Open to the Public, Saturday, July 1st, 1882, the

WAVERLY HOUSE,

—SITUATED AT—

Northport Camp Ground,

(Formerly known as the Wesleyan Grove House,)

but by the many changes and improvements which it has undergone in the past few months, makes it an entirely new house. The house having been remodeled, newly lathed and plastered, making the rooms high, light and airy, with new furniture and fixtures throughout; together with its beautiful situation on Penobscot Bay, (one of the pleasantest and most popular Summer resorts of Maine) the Waverly especially commends itself to the public.

A daily line of Steamers and excursion boats ply between this place and Boston, Bangor and all points on the river and bay. Excellent stage accommodations connect with all passenger trains to and from Belfast. Good board by the day or week at reasonable rates. A courteous and experienced clerk, and attentive waiters always in attendance. In short no pains will be spared to make the Waverly first-class in all its appointments. All are cordially invited.

H. W. GHASE, - PROPRIETOR.

june28

HYGEIAN HOTEL,

DICE'S HEAD, - - CASTINE, ME.,

H. N. BODWELL, Proprietor,

OPEN JULY 15, 1882.

Easy of access from the new Steamboat Wharf; splendid opportunity for those who desire a cool and healthy place. Good fishing and hunting. This house is rustic in every respect, being built after the prevailing cottage styles now in use. Water from the famous Hygeian Springs.

Application for rooms will receive prompt attention.

july12 3m

ST. CATHARINE'S HALL,

Augusta, Maine.

DIOCESAN SCHOOL FOR GIRLS.

The Rt. Rev. Henry A. Neely, D. D. President.

The fifteenth year will begin Sept. 14th. Terms $250 a year. Special advantages in Music, Modern Languages and Drawing. For circulars and details, &c.

MADAME MONDAN, Principal,

aug6eodtSept20 Augusta, Me.

NOTICE

—TO—

Vessel Owners & Captains.

JOSEPH OAKES & SON hereby inform all having any repairing to do, that they are prepared at their old yard and dock in Brewer, above the ferry-way; to do all kinds of work on vessels with dispatch.

Have good blocks on the beach to place vessels on to do any keel work or caulking.

All kinds of material on hand.

JOSEPH OAKES & SON

apr25 tf

Stockholders Meeting.

The Stockholders of the European and North American Railway are hereby notified that a meeting of said stockholders will be holden at the Presidents office on Exchange street, in Bangor, Maine, on Saturday, the ninth day of September next at ten o'clock in the forenoon, to consider what action they will take on an indenture between the European and North American Railway and the Maine Central Railroad Company, for lease of the railroad and property of the European and North American Railway, to the Maine Central Railroad Company and whether they will approve the same.

By order of the Directors.

J. F. LEAVITT, Clerk.

Bangor, August 24th, 1882.

aug26 (Com copy)

1882.

Harper's Weekly,

ILLUSTRATED.

Harper's Weekly stands at the head of American illustrated weekly journals. By its unpartisan position in politics, its admirable illustrations, its carefully chosen serials, short stories, sketches and poems, contributed by the foremost artists and authors of the day, it carries instruction and entertainment to thousands of American homes.

It will always be the aim of the publishers to make Harper's Weekly the most popular and attractive family newspaper in the world.

HARPER'S PERIODICALS.

Per Year.

HARPER'S WEEKLY	$4 00
HARPER'S MAGAZINE	4 00
HARPER'S BAZAR	4 00
The THREE above publications	10 00
Any TWO above named	7 00
HARPER'S YOUNG PEOPLE	1 50
HARPER'S MAGAZINE	
HARPER'S YOUNG PEOPLE	5 00
HARPER'S FRANKLIN SQUARE LIBRARY, One Year (52 Numbers)	10 00

Postage Free to all subscribers in the United States or Canada.

The Volumes of the Weekly begin with the first Number for January of each year. When no time is mentioned, it will be understood that the subscriber wishes to commence with the Number next after the receipt of the order.

The last Twelve Annual Volumes of Harper's Weekly, in neat cloth binding, will be sent by mail, postage paid, by express, free of expense (provided the freight does not exceed one dollar per volume), for $7.00 each.

Cloth Cases for each volume, suitable for binding, will be sent by mail, postpaid, on receipt of $1.00 each.

Remittances should be made by Post-Office Money Order or Draft, to avoid chance of loss.

Newspapers are not to copy this advertisement without the express order of Harper & Brothers.

Address HARPER & BROTHERS, New York

Harper's Magazine

For September, Received by

D. BUGBEE & CO.

aug17

FRESH

Roasted Coffee.

Please do not let it slip your mind the next time you have to buy, that we are very careful in selecting our coffee, to buy the VERY BEST GRADES, and as we roast two or three times a week, we guarantee to sell you

The Very Best Coffee at the Very Lowest Prices.

GIVE US A TRIAL.

Tea White.

aug19 s&w

Real Estate.

TWO FIRST CLASS HOUSES FOR SALE.

The large frame house on May street, fronting on Union Park. This house was built for a family hotel, contains 17 well finished rooms, besides dining room and kitchen; a large handsome drawing room with bay window, fronting Union Park; supplied with Gas, Holly Water, and Furnace.

ALSO,

house No. 47, Union street, being the westerly half of the brick block, slated roof for house and ell, supplied with gas, Holly water, bath room and modern conveniences, containing 11 finished rooms besides kitchen and dining room; lot is 33 feet on Union street, running 115 feet to Hodgdon street.

Both above two houses are in good condition and are offered for sale until September 12th, on terms that render them a most desirable investment to any one seeking a house near the centre of business.

For terms, or information, apply at DR. W. H. BROWN'S Office, Billing's Avenue.

aug28 tf

FOR SALE.

The southerly tenement of the double tenement brick dwelling house known as the Foss tenement, situated on Court street near Ohio. This is a substantially constructed and conveniently arranged house, situated in a good neighborhood; it has a stable attached and quite a large lot of land connected therewith. Will be sold cheap. Apply to

CHAS B. PEARL,

Real Estate Broker, No. 6 Kenduskeag Block.

aug28 tf

For Rent.

Small wood tenements, in each five rooms. Holly water.

Apply to A. EMERSON,

Aug. 29, 1882. 2w 20 Summer St.

Farm For Sale.

Situated in Lincoln, about two miles from Lincoln Village. Also, crops, stock and farming tools if desired.

For particulars apply to or address,

J. C. PARSONS,

aug31 (&w5w* Lincoln, Me.

WANTED.

To purchase, a neat, moderate sized house and stable on good street, within ten minutes walk of Post Office. Price not to exceed $1,000 cash. Apply at

NO. 2 MERCANTILE SQUARE.

aug26

FOR RENT.

For a family without children, part of a house in a pleasant location. Inquire at this office

aug24

Nice House for Sale.

Corner West Broadway and Cedar streets, in good repair, with an extra lot with fruit trees. Apply on the premises, of N. A. EDDY, Esq., or E. B. NASH, 464 Court St. aug2

FOR RENT,

On Kenduskeag Bridge, Large Room formerly occupied by Bangor Book Bindery.

jly29 CHAS. DWINELL.

TO LET.

Two houses, Nos. 77 and 77½ on State St.; one house on Grove street, to rent or sell, and a tenement on the corner of Milford and Essex streets. Also two cottages and tent lots at Northport.

Terms reasonable. Inquire of Joseph Wharf, French street, or at No. 19 Essex street.

July20 tf

FOR SALE.

Very Desirable Residence

Consisting of the Homestead of the late J. W. Humphrey, situated on Montgomery St. The house is 1½ stories, with Mansard roof; is very conveniently arranged; has fine stone cellar and furnace. Large stable connected; also large garden with fruit trees. Will be sold at a bargain. For particulars apply to

C. S. PEARL, Real Estate Agency,

No. 6 Kenduskeag Block.

jul12

FRANKLIN FAMILY SCHOOL,

TOPSHAM, ME.

Fall Term opens Sept. 19, 1882. Instruction thorough and practical with good home influence. For particulars, address,

aug14eodaw D. L. SMITH, Principal.

FILES! - - - FILES

Now is the Time to Sharpen Up

and get ready for business. I have on hand

1000 DOZEN FILES

And am finishing off 150 dozen per week, which I am selling at

The Lowest Prices.

And Will Warrant them equal to any imported. ☞ Call and see them. ☜

Old Files Re-cut as usual.

JOB COLLETT - - - Exchange St.

aug1

Hats!

Hats!

Hats!

New Styles in Soft and Stiff Hats Just Received.

A Fine Line of Children's Soft Hats in Plum, Brown, Blue, Green and Black.

McCREERY'S CORN SOLVENT,

is giving excellent satisfaction.

F. A. CURTIS,

No. 2 Kenduskeag Bridge.

aug28

CARRIAGES

—THE—

Largest and Best Selected Stock

we ever offered to the public, both

NEW AND SECOND-HAND,

Also, a full line of

HARNESSES,

Carriage Mats and Dusters,

AT OUR DEPOSITORY.

G. W. & W. L. WHITNEY,

20 Broad St.

july7 s&w

FOR SALE.

Canopy Top Phaeton. Has been used very little. Apply at 104 Exchange St.

aug10 sntw tf

Westbrook Seminary

—AND—

FEMALE COLLEGE.

An Institution of Learning for Both Sexes

Experienced teachers, good accommodations low prices.

Fall term (1882) begins TUESDAY, Sept. 5th.

For Circulars, address,

J. P. WESTON, President,

july15 eod&wtsept Deering, Maine.

FOR SALE

Central Dining Room

opposite Central Depot, Lynn, Mass., doing a good business.

Inquire 173 Union St., Lynn, Mass.

aug24 1m*

EXCURSIONS !

Wanted, excursions to go to

DICE'S HEAD.

Plenty of room, large Pavilion. Refreshments of all kinds. Terms liberal.

Apply to

H. N. BODWELL, Proprietor.

july12 3m

Dutch Bolting Cloth,

Anchor Brand,

—FOR SALE BY—

THOMAS JENNESS & SON.

aug21

To the Honorable Justice of the Supreme Judicial Court next to be holden at Bangor, within and for the County of Penobscot, on the first Tuesday of Oct. 1882:

Respectfully represents William F. Knox of said Bangor, and gives this Hon. Court to be informed that he was lawfully married to Lucy A. Hasteomb, by the Revd J. H. Moores, at Lincoln, in said county, on the 6th day of April, 1875; that ever since said marriage the said William F. has deported himself towards the said Lucy A., as a true and faithful husband, but that she, the said Lucy A., wholly regardless of said marriage vows and covenants, did commit the crime of adultery with certain lewd man in June, 1880, in said Bangor, and that A. A. Ingalls of said crime at divers times and places previous to said June 1880; that at said last named date, she, the said Lucy A., abandoned your libellant in company with a man named as aforesaid, and he, the said William F., has never cohabited with or heard from her since said abandonment, wherefore your libellant prays that said libellee, and that he be divorced from the bonds of matrimony now existing between him and the said Lucy A. Knox, believing it right and proper, conducive to domestic harmony and conducive to the peace and morality of society, and as in duty bound will ever pray.

WILLIAM F. KNOX.

STATE OF MAINE.

Penobscot, ss. Aug. 26, A. D. 1882.

Personally appeared before me the above named William F. Knox and made oath that he has made diligent search and inquiry and has been and still is unable to ascertain the whereabouts of the said Lucy A. Knox.

JAMES W. DONIGAN, Justice of the Peace.

STATE OF MAINE.

PENOBSCOT, ss. Clerk's Office, Supreme Judicial Court, in Vacation. Bangor, Aug. 30, A. D. 1882.

Upon the foregoing libel, ordered,—That the libellant give notice to said libellee to appear before the Justice of our Supreme Judicial Court, to be holden at Bangor within and for the County of Penobscot, on the first Tuesday of October, A. D. 1882, by publishing an attested copy of said libel, and this order thereon, three weeks successively in the Bangor Daily Whig & Courier, a newspaper printed in Bangor in our County of Penobscot, the last publication to be twenty days at least prior to said first Tuesday of October next, that she may there and then in our said Court appear and show cause, if any she have, why the prayer of said libellant should not be granted.

JOHN A. PETERS,

Justice of the Sup. Jud. Court.

A true copy of the libel and order of Court thereon.

Attest, RUEL SMITH, Clerk,

aug31 TSW2wMiw*

KOHLER

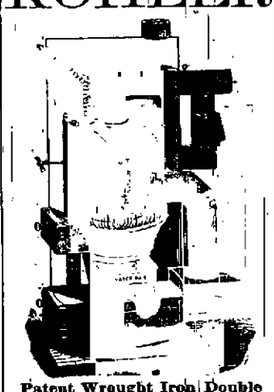

Patent Wrought Iron Double Radiating Surface Hot Air Furnace for Coal,

WITH 1882 ANTI-CLINKER GRATE.

This is the most PERFECT Furnace in its construction and operation ever made. It has ANTI-CLINKER GRATE for removing clinkers and refuse. The ASH PLUE carries all dying ashes into the Fire Pot. It has WROUGHT IRON DOUBLE RADIATOR which will last twenty years, and by it heat can be carried to a greater distance than by any other furnace. Entire freedom from gas, smoke or dust. We warrant it to last longer and give MORE heat with the same amount of fuel than any other furnace made.

We also manufacture the ETNA Cast Iron Furnaces, which are superior to other makes. We invite the most critical examination of their merits, and can furnish references and testimonials without number.

Manufactured and for sale by

WOOD, BISHOP & CO.

aug22 apr25 6m

SEE OUR SCRUBBING MACHINE.

The only Machine in the world that takes up dirty water off the floor without the use of a cloth or sponge. We are receiving orders daily from Hotels. Everybody wants them that have floors to wash. W. H. HILL, Exchange St.

aug29 tf

BOSTON LEAD MF'G COMPANY,

Office, 24 and 26 Oliver Street, Boston, Mass.

COMPOUNDERS AND MANUFACTURERS.

"BOSTON STAR BRAND"

PURE WHITE LEAD

RED LEAD AND LITHARGE.

LEAD PIPE AND SHEET LEAD.

TIN & TIN LINED PIPE, PUMPS, SOLDER, &c.

GOLD MEDAL awarded by the Massachusetts Charitable Mechanic's Association in 1881.

jly22 eodfw

5 Cent Music.

We have just received 5,000 sheets, containing all the popular pieces.

CLYNN & REYNOLDS,

143 Exchange Street.

aug3

EVERY VARIETY

—OF—

HAMMOCKS

—AND—

Hammock Attachments,

—AT—

WM. F. SHAW'S.

jy28

Whig and Courier.

Daily Established 1834---Weekly, 1836

TERMS OF ADVERTISING:

For one square (one inch in space) one insertion	$1 00
For one square, two insertions	1 25
For one square, three times in the Daily	1 50
For one square, one week	2 00
Each week's continuance	75
For half-square, one time	75
For half-square, three times	1 00
For half-square, one week	1 25
Each week's continuance	50
For one square, in Weekly, three times	1 50
Each week's continuance	25

SPECIAL NOTICES.

$2.50 per square for first week---$1.00 per square for continuance.

DOUBLE COLUMN ADVERTISEMENTS inserted at the rate of "Special Notices."

☞ Advertisements continued three times a week at two-thirds price; *two times a week*, one-half price; *one time a week*, one-third price.

☞ Advertisements, where the time of insertion is not specially designated, will be continued until otherwise ordered.

☞ All transient advertising must be paid for in advance.

Advertisements under the head of "Business Notices," 10 cents per line each insertion, for solid matter, and 15 cents per line for leaded.

Republican Meetings

Republican Town Committees will please arrange for meetings announced in these columns without other notice. PER ORDER.

Hon. James G. Blaine,

AND

Gen. Wm. Gibson,

will speak at

Norway, Fair Ground, Friday, Sept. 1st.
Lewiston, Saturday, Sept. 2d.
Rockland, Monday, Sept. 4th.
Lubec, Tuesday, Sept. 5th.
Winterport, Wednesday, Sept. 6th
Dover, Thursday, Sept. 7th.
Pittsfield, Friday, Sept. 8th.

Hon. R. G. Horr.

Of Michigan,

Hon. Seth L. Milliken

AND

Gen. James A. Hall,

will speak at

Lincoln, Friday, Sept. 1, 7.30 P. M.

Hon. Wm. P. Frye,

will speak at

Dexter, Friday, Sept. 1st
Lewiston, Saturday, Sept. 9th.
Guilford, Saturday, September 2d, at 2 P. M.

Hon. Seth L. Milliken

will speak at

Penobscot County, Friday, Sept. 1st.
Biddeford, Saturday, Sept. 2d.
Mt. Vernon, Monday, Sept. 4th.
Wayne, Tuesday, Sept. 5th, }
Camden, Wednesday, Sept. 6th. }

Hon. Thomas B. Reed

will speak at

Milo, Friday, Sept. 1st.
Corinna, Saturday, Sept. 2, 7.30 P. M.
Belmont, Tuesday, Sept. 5, 7.30 P. M.
Montville, Wednesday, Sept. 6th.
Winthrop, Thursday, Sept. 7th.
Deering, Friday, Sept. 8th.
Brunswick, Saturday, Sept. 9th.

Gen. R. P. Kennedy,

Of Ohio, will speak at

Castine, Friday Sept. 1st.
Sedgwick, Saturday, Sept. 2d.

Senator Harrison,

of Indiana, and

Hon. Eugene Hale,

will speak at

Bangor, Wednesday, Sept. 6, 8 P. M.

Hon. R. G. Horr,

of Michigan, will speak at

Lincoln, Friday, Sept. 1st.
Calais, Saturday, Sept. 2d
Machias, Monday, Sept. 4th.

Charles A. Boutelle,

will speak at

Gardiner, Friday, Sept. 1st.
Biddeford, Saturday, Sept. 2d, with Hon. S. L. Milliken.
Bethel, Monday, Sept. 4th.
Portland, Tuesday, Sept. 5th, with Hon. J. C. Burrows.
Washington County, Thursday, Sept. 7th.
Washington County, Friday, Sept. 8th.

Senator Warner Miller,

of New York, will speak at

Orrington, Saturday, Sept. 2d, 7.30 P. M.
Oldtown, Monday, Sept. 4th, 7.30 P. M.
Skowhegan, Tuesday, Sept. 5th.

Hon. Nelson Dingley, Jr.,

will speak at

Knox or Lincoln County, Friday, Sept. 1st.
Phillips, Monday Evening, Sept. 4th.
Farmington, Mass Meeting, with another speaker, Tuesday Afternoon, Sept. 5th.
Turner, Monday, Sept. 4th.

Ex-Gov. Sydney Perham

will speak at

Aroostook County, Friday, Sept. 1st.
Aroostook County, Saturday, Sept. 2d.

Gen. James A. Hall

will speak at

Camden, Wednesday, Sept. 6th.
Brownville, Thursday, Sept. 7th, at 7.30 P. M.

Gen. James A. Hall

AND

Hon. A. G. Lebroke,

will speak at

Atkinson Town House, Friday, Sept. 8th, at 7.30 P. M.

Hon. A. G. Lebroke

AND

Hon. Jacob H. Ela,

will speak at

Abbot Village, Tuesday, Sept. 5th, at 7.30 P. M
Medford Center, Wednesday, Sept. 6th, at 7.30 P. M.

Gen. J. L. Swift

will speak at

Albion, Friday, Sept. 1st.
Benton, Saturday, Sept. 2d.
West Waterville, Monday, Sept. 4th.
South Gardiner, Tuesday, Sept. 5th.

Hon. Jacob H. Ela,

of New Hampshire, will speak at

Palmyra, Friday, September 1st.
Canaan, Saturday, Sept. 2d.

Chas. A. Boutelle

AND

Orville D. Baker,

will speak at

Bangor, Saturday, Sept. 9th.

Hon. A. G. Lebroke

will speak at

Wellington, Monday, Sept. 4th, at 7.30 P. M.
Abbott Village, Tuesday, Sept. 5th, 7.30 P. M.
Piscataquis County, Wednesday, Sept. 6th.
Piscataquis County, Thursday, Sept. 7th.
Piscataquis County, Friday, Sept. 8th.
Moscow, Saturday, Sept. 9th, at 7.30 P. M.

Orville D. Baker, Esq.,

of Augusta, will speak at

Raymond, Monday, Sept. 4th.
Peacobscot, Tuesday, Sept. 5th.
Cherry Field, Wednesday, Sept. 6th.

Hon. Josiah H. Drummond

will speak at

China Village, Wednesday, Sept. 6th.
Clinton, Wednesday, Sept. 6th.

Hon. Julius C. Burrows

will speak at

Portland, Tuesday, Sept. 5th.

Hon. Walker Blaine,

will speak at

Enfield Corner, Friday, September 1st.
W. Gardiner, U. Church, Saturday, Sept. 2d.
Mt. Vernon, Village, Monday, Sept. 4th.
Jonesborough, Cross Hill, Tuesday, Sept. 5th.
Addison Village, Wednesday, Sept. 6th.
E. Pittston Academy, Thursday, Sept. 7th.
Windsor Corner, Town House, Friday, Sept. 8th.
Augusta, Saturday, Sept. 9th.

Republican Class Conventions.

The Republican voters of the towns composed of Greenbush, Milford, Bradley, Eddington, Holden and Clifton, are hereby notified to meet by delegates in Convention at the hall at Holden Bend, on Tuesday, the 5th day of September next, at 10 o'clock P. M., to select a candidate to represent them in the next Legislature and to act on any other business that may come before the Convention.

J. R. OAKES,
M. P. TYLER,
A. W. McMAHON,
E. K. HART,
D. W. LEONARD,
W. H. SCOTT,
Class Committee.

The Republicans of Burlington, Lowell, Enfield, Passadumkeag, Maxfield, Howland, Argyle, Greenfield, Edinburgh, &c., are requested to meet in a Delegate Convention at PASSADUMKEAG, on SATURDAY, the 2nd day of September next, at 10 o'clock A. M., for the purpose of nominating a suitable person to represent them in the Legislature for the next two years.

Each Town and Plantation will be entitled to three delegates.

PER ORDER OF CLASS COM.

The Republican voters of Lincoln, Chester, Woodville, Medway, Patten, Mt. Chase and Stacyville, are requested to meet by delegates in Convention at South Molunous, on Saturday, the 2d day of September next, at 1 o'clock P. M., for the purpose of nominating a candidate to represent them in the next Legislature and to transact any other business that may legally come before the Convention. Basis of representation: Each town and plantation is entitled to one delegate, and one additional delegate for every twenty-five votes or fraction of fifteen votes cast for the Republican candidate for Governor in 1880.

HARRISON PIPER,
IRA B. GARDINER,
J. F. TWITCHELL,
Class Committee.

Lincoln, Aug. 23, 1882.

The Republicans of the representative class composed of the towns of Alton, Hudson, Kenduskeag and Corinth, are hereby notified to meet in said convention in the Town Hall at East Corinth on Saturday, the 2nd day of September, 1882, at 2 o'clock P. M., to nominate a candidate for Representative to the next Legislature; also to transact such other business as may properly come before the Convention.

PER ORDER OF CLASS COM.

East Corinth, Aug. 24, 1882.

The Republican voters of the representative class composed of the towns of Charleston, Bradford and Lagrange, are hereby notified to meet by delegates in the Town House in Bradford, on Saturday, the second day of September next, at 2 o'clock P. M., to nominate a candidate for Representative to the next Legislature, and to transact any other business that may properly come before the Convention.

PER ORDER OF CLASS COMMITTEE.

The Republican voters of the representative class composed of the towns of Lee, Springfield, Carroll, Prentiss, Winn, Kingman, Mattawamkeag, the Plantations of Lakeville, Webster and Drew, are hereby notified to meet by delegates in Convention at the Town Hall in Springfield, on Saturday, September the 2d, at ten o'clock A. M., to select a candidate to represent them in the next Legislature, and to act upon any other business that may come before the Convention.

Basis of representation—Every town and plantation, entitled to two delegates, and one additional for every fifteen R publican votes or fraction thereof cast at their last election.

PER ORDER OF CLASS COMMITTEE.

Springfield, August 24th, 1882

The Republican voters of the class composed of Hermon, Carmel and Levant, are requested to meet at Town Hall, Hermon, on Wednesday, Septem ber 6th, at 3 o'clock P. M., to select a candidate to represent them in the next Legislature, and to transact any other business that may properly come before the Convention.

F. M. SIMPSON,
E. B. MILLER,
Class Committee.

Carmel, Aug. 26, 1882.

PREMIER SCULLERS.

A Galaxy of Great Oarsmen at Saratoga Lake.

[Special to Boston Herald.]

SARATOGA SPRINGS, Aug. 28. The regatta on Saratoga lake, last week, was so successful that the gentlemen foremost in bringing it about have already determined to offer much larger prizes for an aquatic tournament on the same course next summer. The recent events were experimental; have demonstrated that boat racing on the merits of the participants may be had as well now as years ago, despite impressions to the contrary, and have also shown that under equally favorable conditions professionals are still far ahead of the best amateurs in the country. It is generally understood among boating men that Frank E. Holmes, the amateur champion sculler, has determined to withdraw from amateur competition this fall, and that he "rowed for a record" last Friday. Indeed, after he had finished his own race on that day, he remained in his boat, and, when the professionals were started, he met them a short distance up the course and gave battle to two of the best of them. The time in the amateur contest was much slower than was Lee's time in the professional race, notwithstanding the professionals had a breeze dead ahead on their return struggle from the upper stakes, Holmes having covered the distance in 21m. 16½s., and Lee in 20m. 43½s. For the first time this season

THE PRINCIPAL OARSMEN

of the country met here last week and several of them compared notes as to engagements for the future. James A. Ten Eyck of Peekskill, N. Y., offered to row George Daisel a race for $250 or $300 a side; John A. Kennedy accepted a proposition to row James A. Riley for $500 a side, the race to take place within three weeks from signing articles, and Kennedy's friends announced that he would make a match for $1,500 or $2,000 a side to row Charles E. Courtney of Union Springs any time before "snow flies" this year. As an earnest of their desire to make this match they deposited $1,000 with Charles Reed, of Saratoga. There were rumors of other matches, but nothing definite was done regarding them. The oarsmen had considerable comment to make on the attempts of Wallace Ross to induce Edward Hanlan to row him a race for the championship of the world, under the customary conditions, and after Hanlan had published his letter, announcing that he would row Ross only for $5,000 a side, and not till next year even at those figures, they expressed their opinions very freely. Charles E. Courtney said that Ross was rowing very fast, much faster than Hanlan had ever rowed; and that if he possessed the lasting qualities, he would defeat Hanlan if they ever met. He thought Hanlan was fully aware of Wallace's improvement, and did not care to make a match with him.

HANLAN'S PROPOSITION

to row for $5000 a side Courtney considered in the light of an attempt to drive Ross out by the bluff. Hanlan owed Ross a race and ought to give it to him as soon as possible, as Ross had waited a long time to suit Hanlan's convenience. "Well, Hanlan says he is willing to give Ross a race, but will not do so until next year," was suggested. "But say," broke in George W. Lee, the winner of the Saratoga professional race, "if he didn't want to row Wallace this year, why did he challenge any five oarsmen in the country to a series of races 24 or 48 hours apart?" "That's so," said Courtney, "his proposition was to row any five men, and he did not make naming his own time a condition. The races were for this week or next week or any time this season." "Well, now," said Lee, "I don't say that he can't beat us all, and I don't say that he can, but he has no right to come out in a challenge of that kind unless he means business, and I don't think he would have made a series of five races if five of us had accepted the challenge." "The fact of the matter is," said Courtney, saide, "Ned likes to be called a champion, and his holding the title helps him in his hotel up on the Toronto Island, and he succeeds very well in advertising himself and his business in the newspapers. He has no shadow of right, though, to retain the championship to suit his own time and convenience when anybody challenges him to a race for it. A man doing as he is trying to do, might succeed in holding the championship as long as he lived, and never giving anybody else a chance to row for it." James A. Ten Eyck thought Ross had done all that a man could do to

GET A MATCH WITH HANLAN,

and that the champion owes Ross a race this year for the amount of money usually staked in championship matches. George H. Hosmer was of opinion that Ross had offered fair terms to bring about a match with Hanlan, and that Ned could not drive him off from year to year and retain the championship all the time if Ross took a firm stand. John A. Kennedy said that Hanlan had no intention of giving Wallace a race. Hanlan knew that Wallace did not have $5,000, and, as the challenging party proposed rowing for his own money, it was plain to everybody who gave the subject a thought that Hanlan was attempting to stifle Ross' aspirations by making the match for an amount so large that the New Brunswick sculler cannot put up the money demanded. Kennedy was so firmly convinced that a race between Hanlan and Ross would not take place, that, after the Winnipeg failure, he closed his connection with Ross as coach and trainer, and since that time Ross and he had no interests in common other than any other two scullers ordinarily have. William Elliott, ex-champion of England, said that the conditions under which races for the championship of the world had been rowed in the old country were, that the stakes should be £200, or $1,000 a side, and that the race should be rowed within a reasonable time, say from one month to three months. Hanlan owed Ross a race under these conditions, and should have given him a match long ago. "Indeed, he

OWED HIM A RACE

when they were both in England; and," said Elliott, smiling, "if they rowed a race there I would have known what each of them could do, and my last match with Hanlan would not have been made, as they would have had a hard and fast race and I would have had a tip which would be valuable. No man can hold the championship at his own pleasure," continued Elliott, "but he who holds it must defend the title against all comers within reasonable intervals of time." James H. Riley, the Saratoga sculler, did not think Hanlan meant to give Ross a race, and doubted that Hanlan would ever make a match with any first-class American sculler. In explanation of this statement Riley said he knew Hanlan had made arrangements to go to Australia this winter, and that he and Paul Boyton intended to travel through that country in company. Paul Boyton was in Saratoga two weeks ago, and said as much to Riley. So much having been settled, it was evident that Hanlan's proposition to row a race for not less than $5,000 a side was intended as a "bluff," and that, in reality, the Toronto man did not intend to row any American for the championship of the world. Looking very wise, and closing one eye in a knowing way, Riley said it was his belief that, as Hanlan had won the world's championship from an Australian, he preferred leaving it where he found it to giving any one in America a chance of holding the title. Riley thought it was too bad that Ross, having fulfilled all the requirements conditional on challenging for the championship, did not

COME OUT SQUARELY

and claim the position among oarsmen which Hanlan has held, and still tries to hold without defending it as a champion should. Wallace Ross, on being spoken to regarding the challenge to Hanlan, and the answer thereto, said he was sick and tired of trying to get the champion to row, and was convinced that Hanlan would never give him a race. "I have done everything in my power to bring on a match," said Ross, "and Hanlan has avoided me, in this country and England, four or five different times. He knows that I haven't $5,000 to put up, and, even if I had, I would not put up so much money, because, where two men are pretty evenly matched, it is nonsense to stake so large a sum, when the chances of rough water, a bad position at starting, an accident to one's boat or sculls, or any of the many ills that a sculler in training is liable to, may decide the race, instead of merit in rowing under conditions equally favorable to both contestants." "I see," continued Ross, "that Hanlan is out again with the old offer to row me next year for $5,000, and no less a sum. What I want to say is this: The championship of the world was not made for Edward Hanlan. It existed before he was known, and good men have held it and defended it against any and all scullers who sought the title. Nobody ever owned the championship. It has simply been held in trust, and every one who has so held it has been obliged to show cause from time to time why he should not transfer its keeping to some one else. Hanlan doesn't

OWN THE CHAMPIONSHIP

any more than did the other men who held it and were willing to give it up when challenged for it, as I have challenged Hanlan, and did give up when fairly beaten in a match race. Mind you, I don't say I can beat Hanlan. I only think I can, and I want to try and beat him under the usual conditions governing boat racing for the championship of the world. I will put up my own money to what I call a reasonable figure, but I will not put it in unreliable hands again. The $500 I first deposited for the Winnepeg match was staked with Hanlan's personal friends in his own city. It was in cash, and the $500 I afterward deposited to make good my entire stake of $1000 was a check. I recovered the check, but the $500 was never returned to me, and I have just the same as been robbed of it. If Hanlan had made a deposit in St. John with friends of mine to bind a match with

Whig and Courier.

BOUTELLE & BURR, PROPRIETORS.

All business letters should be addressed to Boutelle & Burr, and communications intended for publication should be addressed: "Editor of Whig and Courier."

FRIDAY, SEPT. 1, 1882.

For Governor:

FREDERICK ROBIE

OF GORHAM.

FOR REPRESENTATIVES TO CONGRESS.

THOMAS B. REED, of Portland.
NELSON DINGLEY, Jr., of Lewiston.
CHARLES A. BOUTELLE, of Bangor.
SETH L. MILLIKEN, of Belfast.

For appointments of Speakers see First Page.

County Nominations.

PENOBSCOT COUNTY.

Senators—John L. Cutler, Bangor, James Weymouth, Oldtown, Thomas H. Wentworth, Bradford, Philip Wilson, East Newport.
County Attorney—Frederick H. Appleton, Bangor.
Sheriff—Elisha W. Shaw, Newport.
Clerk of Courts—Charles F. Sweet, Bangor.
County Treasurer—Benjamin B. Thomas, Hampden.
Register of Probate—Ambrose C. Flint, Bangor.
Register of Deeds—John T. Bowler, Bangor.
County Commissioners—Thomas J. Peaks, Charleston, William E. Scribner, Springfield.

PISCATAQUIS COUNTY.

Senator—A. G. Lebroke, Foxcroft.
County Attorney—J. B. Peaks, Dover.
Sheriff—S. D. Millett, Milo.
Judge of Probate—Ellard Hale, Foxcroft.
Register of Deeds—A. M. Warren, Orneville.
County Treasurer—I. P. Palmer, Dover.
County Commissioners—A. M. Gilman, Foxcroft, Jesse Barber, Abbott.

AROOSTOOK COUNTY.

Senator—E. E. Parkhurst, Maysville.
Sheriff—Lewis B. Johnson, Houlton.
County Commissioners—M. V. B. Hall, Van Buren, John Burnham, Sherman.
Register of Deeds—Henry H. Ward, Linneus.
Clerk of Courts—Ransom Norton, Houlton.
Treasurer—C. D. Merritt, Houlton.
County Attorney—C. F. Allen, Presque Isle.

TO OUR READERS.

As an active participation in the campaign henceforward will require Mr. Boutelle to be absent from Bangor more or less continuously, he has temporarily assigned the management of the political columns of the paper to other hands. We are fortunate in securing the assistance of Mr. Joseph W. Bartlett, formerly editor of this paper and a journalist of wide experience, who has kindly consented to render us his valuable aid during the present canvass.

THE PROPRIETORS.

RECORDS TO BE ASHAMED OF.

Afraid of their records in Congress, Messrs. Ladd and Murch are looking in all directions for means to explain or escape them. Among other means they have adopted, the most significant is their request to Hon. Wm. M. Lowe, of Alabama, to give them a clear character in his case. Mr. Lowe, it will be recollected, was the Greenback candidate for Congress in the North Alabama district, and like the several other contestants from the South, he was elected and cheated out of his rights by a Bourbon Returning Board. Had Congress been Democratic he never would have been seated; his case probably would never have been reported upon by the Congressional Committee. As it was, the Democrats solidly filibustered against the consideration of his case and, after consideration, voted against seating him, while every Republican present voted to seat him.

This being the party attitude on the Lowe and other cases, now let us see as to Ladd and Murch. It having been reported in this State that they filibustered against taking up the calendar of election cases, which was true, those gentlemen have written to Mr. Lowe for denial. Mr. Lowe has been out in Colorado, we should state, for his health, and knows nothing of the merits of the Maine contest, and so he writes to say that "Dr. Ladd" did vote for him, and Mr. Murch "was absent but paired in his favor!" But this does not tell the whole story. The calendar of election cases contained these:

Mackey (Republican) vs. Dibble (Democrat).
Bisbee (Republican) vs. Finley (Democrat).
Lowe (Greenbacker) vs. Wheeler (Democrat).

Now everybody knows that when these cases come up for "consideration," they are considered in their order as reported, which was as they stand above. Now, from the very first of the fight and for about ten days Ladd and Murch appear among the filibusterers who tried to prevent the consideration of these cases. Bear in mind, nobody criticises them for their votes on the merits of the cases, for the merits were not involved: the filibustering was to prevent taking up the cases even for discussion, and, had it prevailed, Mr. Lowe's case would have failed with the rest. This is where the real issue lies, and Ladd and Murch know that they did all they could, indirectly, to prevent the seating of a Greenbacker because the same principle was involved in the cases of two Republicans.

But let us go further than this. Ladd and Murch were willing to sacrifice a Greenback friend for the purpose of encouraging dishonest elections in behalf of their Southern Bourbon friends. Had they simply voted to make a quorum, without regard to the merits of the cases, their friend Mr. Lowe would have been seated days before he was. They were not asked to vote to seat Mr. Mackey for example; but their attitude is that of opposing the discussion of the Mackey case and that attitude they held for ten days, to Mr. Lowe's disadvantage, as well as that of Congress and the country. The Mackey case was conceded to be based upon a series of the most aggravated outrages upon the ballot found in any of the cases on the calendar. Judge Jones, of Texas, the leading Greenbacker in the House, who was formerly a Democrat, made a very able and earnest speech in favor of Mr. Mackey, and on the question of seating him every Greenbacker (we speak thus advisedly, because Ladd and Murch are not regarded in Washington as Greenbackers), and every readjuster-Democrat voted for him.

The less Ladd and Murch stir up their records on these questions the pleasanter it will be for them. The people of Maine, whatever political name they may bear, very well understand that had the seats of these two recreant members been filled, as they should have been, by Messrs. Boutelle and Milliken, the contested election cases would have been settled honestly and equitably long before they were, and Mr. Lowe, the Greenbacker, would have had his seat more promptly with their help than with that of two professed "friends," who were willing to sacrifice him to please their Southern task-masters. This is an o'er true tale, which the voters of Maine will study and improve upon.

The Belfast *Journal* is still hoping for that challenge from Murch for a joint discussion. While we are about it, let us combine the talented Fusionists. Little statesman Thing might challenge the combined monopolies, and our own inimitable Ladd might challenge the whole world. We object to any favoritism towards those intellectual giants. Give 'em all a chance.

NOT TO BE CAUGHT NAPPING.

There are evidences that Plaisted has got frightened at the effect of his threat to imitate the State Steal. The threat was thrown out to feel the public pulse, and to ascertain if voters who couldn't be coaxed into acquiescence in Plaistedism couldn't be frightened by the ghost of another violent disturbance of the peace such as Garcelonism wrought. It had the opposite effect, and even the dull intellect of Fusionism perceives that it incites hostility at once to all phases of election frauds and the perpetrators thereof. Plaisted is therefore now playing coyness and high virtue; he will follow up probably with another long-drawn whimpering grievance about Republican persecution. The people of Maine, however, are too used to his small methods of campaigning to be deceived by him. Whether he means to be understood as really backing down from his threat, or whether he takes the ground that he has been misrepresented, makes little difference. The public believe he is capable of doing anything to promote his own interest and to carry his own narrow points. They have ample reason for this belief. On a certain occasion, the following despatch was forwarded to Augusta:

BANGOR, Dec. 23. We, the undersigned citizens of Bangor, believe that the Governor and Council of this State, in the inspection of the returns *and tabulation of the same*, which have just been completed, have acted in compliance with the Constitution and the laws, and we will sustain them and the constituted authorities of the State, *to any extent at all hazards*.

Harris M. Plaisted signed this despatch. He was instrumental in sending it to Garcelon and his infamous Council, who were then about to perfect the conspiracy which came near revolutionizing this State. Harris M. Plaisted has not grown large nor wise since, and only the lack of opportunity or the want of courage will deter him from doing what he urged others to do. The safest reliance is upon his lack of courage. Bury Fusion under a tremendous majority and violators of the ballot will find their Gubernatorial chief a chief no longer. Therefore trust no Fusion promise, but work for Fusion defeat. A full vote will bring peace and good government.

SOMERSET WOOL.

[Somerset Reporter.]

The duty and freights on foreign wool amount to at least 15 cents per pound, and is to this extent a protection to the wool-growers of this country. We ask the farmers of Maine whether they desire this discrimination against foreign wool-growers removed and if they desire to be brought into direct competition with foreign producers and have their wool reduced 13 cents per pound, or whether they prefer to have the tariff and the price of wool remain as they are now? This is a direct question and a pertinent one.

The 500,000 pounds of wool raised in this county is enhanced in price $65,000, or rather is kept from declining to this amount by the Republican policy of a protective tariff. A very respectable sum saved annually to pockets of Somerset farmers on one item.

If our farmers desire this discrimination against foreign wool removed, the best way they can show it is to vote against the Republican nominees, which is equivalent to voting for Democracy and free trade. Defeat the Republican party in Congress and the fostering care that has been extended over the wool-growing interest and other interests and industries, will be removed and the farmers will be brought into direct competition with the farmers and laborers of foreign countries. Are our farmers prepared to contribute toward bringing about this state of things by voting the Fusion ticket one week from next Monday? We trust they will not be so blind to their own interests.

It will doubtless be urged by our Democratic friends that the removal of this duty on wool would bring about a corresponding reduction in woolens. Even were this the fact it would not compensate for the loss, as Somerset farmers sell very much more wool than they buy woolen cloth, but it by no means follows that removal of all duties on wool would, in the long run, effect a reduction in the price of cloth. The removal of the tariff on wool and woolens would cause this country to be flooded with the product from England and Germany, prices would go down with a rush, our farmers would be ruined, our manufactories driven into bankruptcy and out of the business, their doors closed their machinery stopped, after which these foreigners who pay their operatives 30 to 50 cents per day, would have everything their own way and could put their own prices upon the products of their mills. If any of our own mills could stand up under the pressure of free trade it would be by reducing the pay of operatives to the starvation prices of England and by paying one-half the price now paid for wool. Therefore we say that free trade would cause a dead loss of $65,000 to the wool growers of Somerset County.

SOMEBODY HURT.

The trenchant intellectual and oratorical powers of ex-Secretary Blaine have rarely been better displayed than in the powerful speech of Monday at Portland, in which he addressed himself to Governor Plaisted's anti-Democratic and anti-Constitutional position on the functions of the Supreme Court and of the Executive Council. After the almost interminable literature of this issue, one might have been pardoned for thinking the subject or the people exhausted; but Mr. Blaine brings to its consideration fresh historic parallel and incisive speech, which not only illuminate a question on which it was supposed all the light had been turned but form an admirable contribution to our campaign literature.

Very striking is the contrast of "the contempt of court" exhibited by the Fusion leaders and the deference and obedience shown in a similar case by the late Senator Fessenden, even when the decision was against both his interest and his convictions.

No part of the ex-Premier's speech will be read with more interest than that part in which he shows the absurdity of Plaistedism essaying to occupy the impregnable position of Garfield. No speech of the campaign will be read with better attention or better deserve the thoughtful perusal of every voter. No one can rise from reading this speech, without perceiving that Plaistedism has been unmasked, and that in its natural guise it very closely resembles demagoguery.—*Lewiston Journal.*

And now Weaver isn't altogether above suspicion; It will be recollected that his letter of friendship for Plaisted, but "regrets," &c., &c., was dated at the "Albemarle Hotel, N. Y." Now it is reported that he was actually on his way to Maine to keep an old promise to serve Brother Plaisted, when some wicked emissary met him and opened his eyes as to the real situation of the Maine canvass, and he decided to send his regrets instead of coming. This, too, we suppose may now be set down as "small loss." Small losses seem to be fashionable on the Fusion side.

GOVERNOR PLAISTED'S SLANDER OF THE REFORM SCHOOL.

[Kennebec Journal.]

A cloud of witnesses has risen up to prove false the statements being made by Governor Plaisted, wherever he speaks, in relation to the Reform School. The Portland *Press* of yesterday published interviews with several most respectable individuals who are thoroughly acquainted with the management of the Reform School, and all but one, who declined to say anything about the matter, unequivocally denied the statements made by the Governor.

Mr. Donahue, one of the trustees of the school, said, "He had taken proper steps "for his vindication from the charges "brought against him by Gov. Plaisted, "and therefore he should have nothing to "say on the subject at the present time. "When the time came for him to speak he "should not be backward in giving bottom "facts."

Mr. H. A. Hart of Deering, who has officiated at the school as chaplain without pay, and knows all about it says:

"Gov. Plaisted is an old friend of mine "and I therefore am very sorry to see him "do an unjust and unwise thing. What "he said about the Reform School is not "true, is uncalled for and is unjust to the "present superintendent. I have seen more "of the boys the last year, probably, than "any one not connected with the school. "Several of them have visited me at my "home and I have talked with many of "them freely at the school. I know that "they are treated well, and I know they "regard the superintendent as their friend.

"I know too, that he feels a deep interest "in them and spares no pains to promote "their well-being. The school never was "in so good condition.

"Boys of course are punished for wrong-"doing and are under restraint. But "there is no cruelty practiced, there is no "unnecessary severity. The general good "health of the boys and their whole ap-"pearance shows that there is no starving. "Gov. Plaisted has made a terrible blunder "in allowing his partisanship to urge him "into this assault upon the school."

Mr. W. E. Gould of the First National Bank, who was formerly officially connected with the school twelve years, but not for the past four years, spoke well of the present superintendent and wife and expressed his surprise that any charge had been made against their kind and patient treatment of the boys.

Mr. Albion Little of Portland, who was for many years one of the trustees, and until Gov. Plaisted refused to re-appoint him as his own successor, but twice nominated him as trustee to remove another Republican trustee, contradicted the Governor's statements. He could not believe them. He said:

"If Gov. Plaisted's statement is true "then there must be connivance between "all the officers. He could not believe "the Governor's statements. Reform "school boys' testimony is generally "worthless. If the boys are feeling pretty "well, and a stranger asks them if they "are well treated they will say yes. Al-"most immediately afterwards if asked if "they do not consider reform schools "prisons, which ought to be abolished, "they will answer yes. Mr. Farrington, "the superintendent of the school, has "always declared himself in sympathy "with the humane system of treatment. "He and his wife are both kind-hearted "Christian people, and Mr. Little knew "that Mrs. Farrington was really over-"working herself in her devotion to the "boys. Mr. Little knew they were both "conscientious. He had visited the school "this summer and the boys all looked well "and acted well. It would be useless to "tell him that boys looking and acting as "those boys did, were ill-treated. He "knew better. He was too familiar with "them."

Dr. C. E. Webster, the attending physician at the Reform School was next interviewed. He said: "The greatest attention and "care has always been shown invalid boys "by Mr. and Mrs. Farrington. The case "referred to by Gov. Plaisted is that of a "boy named Winn. This boy was attend-"ed by Mr. Farrington's son Arthur, who "had been studying medicine at Cornell, "and was competent to take care of him. "The hospital door is always kept locked "because there are occasions when a pa-"tient might take the opportunity to escape. "The sun streams into the room at times, "but is a good thing in a sanitary point of "view, and does not touch the bed on which "the patient lies."

Here is evidence that is unimpeachable, going to prove that Governor Plaisted's pitiful story about the treatment of the boys at the Reform School is a vile slander against the institution. Is a man that will do such a thing as this fit to be Governor of the State of Maine? Every voter should ask himself this question before he puts his ballot into the ballot-box one week from next Monday.

AND STILL THEY COME!

Yesterday the Frankfort correspondent of the WHIG reported a notable diversion from the Plaisted column, Hon. Adams Treat, a leading Democrat of this State having declared for the Republican ticket. Another accession is Mr. J. K. Merritt, Democratic Town Clerk of Jay, who has got enough of Fusion, and knows several of his neighbors similarly affected. Another is reported by our Calais correspondent, Mr. H. L. Watts, of Washington county, having decided to cast his lot with the Republicans. Mr. Watts is an appointee of Gov. Plaisted, and his loss is serious. These are important as gains and still more important as indications of Fusion confusion. The Republican church is filling up—but yet there's room!

Capt. Charles A. Boutelle opened the campaign in Ellsworth, Saturday night, in Hancock Hall. His speech was largely in answer to the speech recently delivered here by Governor Plaisted and was a concise and complete vindication of the Council in relation to their conflict with the Governor. Capt. Boutelle is a logical and convincing speaker and he held the closest attention of the audience to the close. As a Congressman, to which position Capt. Boutelle is certain to be elected, he will be found faithful to his constituents and active in the advancement of their interests. —*Ellsworth American.*

There is a suspicion abroad among the innocent Fusionists that they have been taken in by the so-called "independent Republican movement." The Fusion managers are said to have given $1,000 to help it along; they advertised it in all their papers; they applauded it in every way. Still it don't move worth a cent. But that isn't the worst of it. It turns out that the alleged new party is engineered by former Plaisted men, and that most of its votes will come from the Fusion ranks. This is sad, indeed. Here the benevolent and humane Fusionists have been feeding and caressing this infant prodigy only to find that it is a serpent clinging to and destroying their very vitals. Base ingratitude like that is unpardonable.

STILL THEY COME.

A LIFE-LONG DEMOCRAT DECLARES FOR ROBIE.

John H. Merritt, for many years town clerk of Jay, and a life-long Democrat, writes the *Press*: "Robie is to be the next Governor. I shall vote for him. That will help a little, and I know quite a number just like myself, hard money Democrats who will vote for him."

I had been a Republican almost from the start of that party and until I saw that the Republican party had departed from the great principles upon which it was founded, the equal principle of Thomas Jefferson and Abraham Lincoln.—*Plaisted's Portland speech.*

This is the best illustration we ever saw of how a pigmy can magnify himself into a giant and his personal grudges into principles. The way the Republican party "departed from the great principle," etc., was to drop Plaisted as it would a centipede. We think other parties may have similar chances to "depart," for Plaisted is comparatively young and vigorous yet, and hasn't entirely boxed the political compass.

Plaisted's Portland grievance was the longest and woefullest lamentation yet.

One by one the Fusion falsehoods, which contain their best political thought, are destroyed by authentic denial, until one would suppose they would tire of the effort to keep them going. The latest unfortunate of this sort was an old one revived, to the effect that Judge Libbey had advised Garcelon to act as he did in the State steal. Judge Libbey's emphatic denial in yesterday's WHIG was a very severe set-back. But it is to be hoped the poor Fusionists will not be discouraged by so little a thing as the lie thrown in their faces in that very courteous manner.

That was another grand Republican fizzle at Maranocook on Wednesday. It is singular how all Republican meetings of from ten to twenty thousands, dwindle to as many hundreds under Fusion manipulation, and how Fusion meetings of hundreds grow to anywhere from five to ten thousand. Are our Fusion brothers whistling thus, while passing their burial ground?

Special Notices.

WANTED.
A young man to work in an office and learn to keep books. Address in own handwriting. BOX 1350, Bangor P. O.
sept1 1w* sn

Thin Hats at Cost!
—AT—
28 Main St. 28
Misses' Kid and Goat Hand-Sewed Button Walking Shoes and Newport Ties,
ONLY 75 CENTS.
—AT—
J. A. BUZZELL'S,
28 MAIN STREET.
july7 sn

MARSTON'S
is the place to get the BEST Photographs all the year round. PRICES MODERATE.
aug10 sn

Eastern Maine Railway.
Bangor and Bucksport.
Change of Time, June 19, 1882.

	A.M.	A.M.	P.M.	P.M.
Leave Bucksport	6.00	10.00		5.00
Arrive in Bangor	7.10	11.15		6.10
Leave Bangor	7.35		2.00	7.15
Arrive in Bucksport	8.40		3.15	8.20

The 6.00 A. M. and 5.00 P. M. trains from Bucksport, arrive in Bangor to connect with trains East and West.
The 7.35 A. M. and 7.15 P. M. trains from Bangor await arrival of trains from the West.
STAGE CONNECTIONS
At Bucksport daily for Penobscot, Bluehill, Castine, Sedgwick, Brooksville, Ellsworth.
L. L. LINCOLN, Supt.
june15 sn

VESSEL REPAIRING!
Having leased the
BANGOR AND BREWER MARINE RAILWAY AND SHIPYARD.
And secured the service of Master-builder, Josiah B. Hathorn, I am now prepared to haul out and repair vessels in the shortest time and most thorough manner. For vessels not wishing to go on the railway I have one of the best beaches on the river.
The yard will be kept supplied with all kinds of material for repairing, including a good supply of
SOUTHERN PINE.
ISAIAH K. STETSON.
may10 sn tf

Before You Leave Town,
call at our office in
Kenduskeag Block,
and buy an
ACCIDENT INSURANCE TICKET.
Only 25 cents a Day for $3,000.
Yearly policies are much cheaper and are issued by
JOHN S. RICKER & SON,
AGENTS,
FIDELITY AND CASUALTY COMP'Y.
aug23 sn

A Sketch of Bangor,
By GEO. F. GODFREY:
Beautifully illustrated with twelve heliotype views. Orders left at D. BUGBEE & CO.'S will be promptly attended to by
ARTHUR C. GIBSON.
Bangor, Aug. 21st, 1882. sn tf

Grand Trunk Railway.
Toronto Exhibition!
Excursion tickets to the above will be on sale, good to return, up to Sept. 16th, by all Grand Trunk agents, at very low rates. A good opportunity is here offered to visit the White Mountains, Niagara Falls, and view the wonders of the St. Lawrence River at a very moderate price.
JAS. STEPHENSON, General Pass. Agent, Montreal.
FRED H. SMALL, Pass. Agent, Maine & Lower Provinces, Bangor.
P. M. BLAKE, City Agent, No. 9 Central Street, Bangor.
aug31 Com copy dlsept18 sn

Hallett, Davis & Co.,
AGAIN TRIUMPHANT!
First prize at the New England Fair in 1881 in competition with the best pianos in the world. Positively sure to stand in tune. All parties wanting a strictly first-class piano should call and examine the unsurpassed musical purity and power of tone and workmanship of these instruments. Elegant new styles just received. Great inducements to cash buyers.
L. J. WHEELDEN,
76 Main St. 76
sept22 d&w sn

READ THE NEWS.
Parties Going Out of Town During the Summer, can have the
Daily Whig and Courier
sent to their address, postage paid, for 16 cents per week.
july18 sn

Cincinnati Water Loan 6s,
St. Paul 6s,
Bangor 6s,
Stillwater Municipal 5s,
And other investment securities, for sale by
MASON & REYNOLDS.
july1 sn

U. S. GOV'T. STATE, CITY, TOWN and RAILROAD BONDS
Bought and Sold by
Bowler & Merrill, Bankers,
(And Proprietors of the Bangor Safe Deposit Vaults)
No. 7 Kenduskeag Block, BANGOR.
mch28 sn

LIFE INSURANCE
without reserves is imaginary life insurance. Life insurance with reserves is practical life insurance. It is adapted to our busy and not too conscientious world of every-day life. It puts the heaviest part of the burden of supporting the future widows and orphans upon the young and lusty and strong. There is a touch of chivalry in it, too. It is performance and not promise. It pays out money, and does not merely promise it. It creates a fund of solid wealth, from which to harvest golden grain, and not a fund of empty promises from which to reap only disappointment. It accepts at once the burden and starts on its mission. There may be no demand for it, but it makes its way, nevertheless, and scatters unsought blessings as it goes.—*Weekly Underwriter.*
H. N. FAIRBANKS,
Gen'l Agt Conn. Mutual Life Ins. Co.
aug28 sn 1w

SPECIAL NOTICE.
Steamer Queen City
Will leave Bangor EVERY SATURDAY at 4 P. M., for Castine and Islesboro. Returning will leave Islesboro EVERY MONDAY at 5 A. M., and Castine (Dice's Head) at 5.30 A. M., arriving in Bangor at 8.30 A. M.
S. H. BARBOUR, Manager.
july19

EXCURSION
—TO—
Fort Point, Dice's Head,
—AND—
NORTHPORT.
The Steamer RALPH ROSS or HOWELL, will make an excursion down the river as above, WEDNESDAY and FRIDAY, Aug. 30th and Sept. 1st, touching at all the landings, leaving Steamboat Wharf at 8 A.M., and returning in the afternoon. Fare for the trip 50 cents.
aug29 sn 3t

THE FALL TERM
of the city schools will commence Tuesday, Sept. 12th.
PER ORDER OF COMMITTEE.
aug24 sn

For Sale, Exchange or Rent!
Two good houses in Brewer, pleasantly located. Inquire of
C. L. DOWNS, Brewer.
july11 sn

GRAND MOONLIGHT EXCURSION,
—TO—
BUCKSPORT,
on the RALPH ROSS and a
DANCE AT EMERY HALL,
On Thursday Evening, Aug. 31st.
General invitation to all. Music by Rowe's Orchestra.
Tickets 50 cents per couple. Single tickets 25 cents; to be had of committee and on the wharf. The boat will leave at 7 30 sharp, stopping at Hampden and Winterport.
aug30 sn 2t

CHOICE
Bartlett Pears,
Peaches, Cantaloupes,
Watermelons, and
California Plums,
—RECEIVED BY—
A. L. Boyd & Son.
aug 5 eod sn

MARRIED.

In this city, Aug. 30th, by Rev. Jacob Durgan, Mr. Judson A. Griffin of Lincoln, and Miss Amy Mayo of Hermon.
Dirigo Rural copy.

DIED.

In Minnehaha, Minn., Aug. 5th, of consumption, Sarah Catherine, wife of J. E. Osborne, and daughter of Ard and Harriet N. Godfrey, formerly of Orono, aged 28 years and 4 months.

In East Corinth, Aug. 31st, Elizabeth, wife of J. C. Brackett, aged 81 years, 1 month and 2 days. Funeral at 2 P. M., Friday.

Marine Journal.

PORT OF BANGOR.

THURSDAY, Aug 31.

ARRIVED.

Steamer Katahdin, Homer, Boston
Brig Ellen Maria, Cummings, Portland
Sch Diadem, Sellers, Portland, corn to R S Morrison
Sch J P Merriam, Tainter, Boston, corn to Cameron & Whitney
Sch Georgianna, Pease, Boston
Sch Florida, Torrey, Boston
Sch Napoleon, Closson, Boston
Sch D K Arey, Arey, Boston
Sch Wm A Stevens, Carter, Boston
Sch Susan Ross, Hart, Boston
Sch Warrenton, Randlett, Boston
Sch Florida, Varnum, Boston
Sch J Warren, Billings, Boston
Sch Mystery, Seward, Hingham
Sch Albus, Clay, Hingham
Sch Boxer, Rankin, Kennebunk
Sch Orono, Paine, Rockland
Sch George Shattuck, Hart, Belfast
Sch Eliza Frances, Fogg, Winterport

CLEARED.

Steamer Penobscot, Roix, Boston
Steamer Cimbria, Barbour, Bar Harbor
Sch Kate Wentworth, Gray, Beaufort, S C, H C Quimby & Co
Sch Pavilion, Stinson, Boston, F W Ayer & Co
Sch Baltic, Spinney, Boston
Sch Wm A Dubuque, Gates, Boston, W T Pearson & Co
Sch Sea Flower, Quinn, Dorchester, Cutler & Eddy
Sch Magnum Bonum, Marshall, Weymouth

Schs Castilian, Susan and Mary Lymburner, are on Tewksbury's Dock.

[From Our Correspondent.]

CASTINE. Ar Aug 30th, schs D T Patchin, Patchin, Boston; Fairdealer, Sellers, do; St Leon, Perkins, do.

DOMESTIC PORTS.

BOSTON. Cld 29th, brig Abbie Clifford, Storer, Barbados.

NEW YORK. Ar 29th, ship Eclipse, Humphrey, Havre 38 days; brig Jennie Hurlbut, Sparks, Pensacola 17 days. Passed through Hell Gate, schr Abby Thaxter, Hutchinson, Hoboken for Bangor. Cld, schr Annie L Palmer, Lewis, Inagua.

NEW ORLEANS. Ar 26th, schr Ada A Kennedy, Pillsbury, Bangor.

PORT EADS. Ar 29th, bark Mercedita, Thrasher, Bangor.

PHILADELPHIA. Ar 30th, schr Annie Whiting, Bangor.

WASHINGTON, DC. Ar 29th, brig Caroline Gray, Snow, Port Spain.

SPOKEN.

Ship Undaunted, Hamilton, from Havre for New York, Aug 15, off Scilly Islands.

For Rent.
A tenement of five rooms within two minutes walk of the Post Office. Enquire of
M. WHITMAN, Harlow street.
sept1

Entertainments.

OPERA HOUSE.
FRANK A. OWEN, MANAGER.
SUNDAY EVENING, Sept. 3.
SACRED CONCERT
By the Original
SPANISH STUDENTS
Assisted by the
WEBER MALE QUARTETTE,
Miss JOSIE A. RAND, Soprano,
Mr. WM. PAINE, Pianist.
POPULAR PRICES.
Orchestra and Balcony, 50 cents
Gallery, 25 "
Sale of reserved seats opens at the box office on Friday morning.
aug31

OPERA HOUSE.
FRANK A. OWEN, MANAGER.
Saturday Evening, Sept. 2d,
THE INCOMPARABLE ACTRESS,
Miss Charlotte Thompson,
Supported by a
SELECTED COMPANY,
in her great interpretation of
JANE EYRE,
in which she has no equal.
Prices—75, 50 and 35 cents.
Sale of seats opens at the box office on Thursday morning.
aug28 sn

PENOBSCOT Musical Association.
The Thirty-Fifth Annual Session,
WILL BE HELD AT
Bangor, Sept. 26, 27, 28, 29, 1882
IN THE NEW
OPERA HOUSE.
UNDER THE DIRECTION OF
PROF. HENRY S. PERKINS, CHICAGO,
A fine Orchestra from Boston has been secured, and popular and pleasing vocalists. Arrangements are making for additional talent, all of whom will be announced hereafter.
aug28 sn

[From the New Haven Register.]
CELERY
AS A REMEDY FOR NERVOUS DISEASES.
What the Medical Profession Say About it and the Good Results Attending its Use.
HEADACHE, NEURALGIA, NERVOUSNESS, SLEEPLESSNESS AND DYSPEPSIA.
"DR. BENSON'S preparation of Celery and Chamomile for nervous diseases is the most important addition made to the *materia medica* in the last quarter of a century."—Dr. J. W. J. Eggler, of Baltimore.
"Dr. Benson's Pills are worth their weight in gold in nervous and sick headache."—Dr. A. H. Schlichter, of Baltimore.
"These Pills are invaluable in nervous diseases."—Dr. Hammond, of New York.
"Dr. Benson's Pills for the cure of Neuralgia are a success."—Dr. G. P. Holman, Christiansburg, Va.
These Pills are a special preparation, only for the cure of special diseases, as named, and for these diseases they are worthy of a trial by all intelligent sufferers. They are prepared expressly to and *will cure* sick headache, nervous headache, neuralgia, nervousness, paralysis, sleeplessness and dyspepsia.
Sold by all druggists. Price, 50 cents a box. Depot, 106 North Eutaw St., Baltimore, Md. By mail, two boxes for $1, or six boxes for $2 50, to any address.

DR. C. W. BENSON'S
SKIN CURE
Is Warranted to Cure
ECZEMA, TETTERS, HUMORS, INFLAMMATION, MILK CRUST, ALL ROUGH SCALY ERUPTIONS, DISEASES OF HAIR AND SCALP, SCROFULA ULCERS, PIMPLES and TENDER ITCHINGS on all parts of the body. It makes the skin white, soft and smooth; removes tan and freckles, and is the BEST toilet dressing in THE WORLD. Elegantly put up, two bottles in one package, consisting of both internal and external treatment.
All first class druggists have it. Price $1. per package.
DR. BENSON'S NEW REMEDY. — AND FAVORITE PRESCRIPTION.
C. N. Crittenton, Sole Wholesale Agent for Dr. C. W. Benson's Remedies, 115 Fulton St., New York. d&wlm sept1

HOSTETTER'S
CELEBRATED

STOMACH
BITTERS
That terrible scourge fever and ague, and its congener, bilious remittent, besides affections of the stomach, liver and bowels, produced by miasmatic air and water, are both eradicated and prevented by the use of Hostetter's Stomach Bitters, a purely vegetable elixir, endorsed by physicians and more extensively used as a remedy for the above class of disorders, as well as for many others, than any medicine of the age.
For sale by all Druggists and Dealers generally.
sept1 eod&wlm

TARRANT'S SELTZER APERIENT
Fighting Fire with Fire. This may be good policy on a blazing prairie, but it will not answer with the fevered human system. Irritating medicines exasperate and intensify all complaints of the stomach or the bowels. Never take a drastic evacuant for indigestion or constipation. Administer instead TARRANT'S SELTZER APERIENT, which is at once a febrifuge, a cathartic, and an invigorant, and has a soothing and healing effect upon the disordered viscera.
SOLD BY ALL DRUGGISTS.
sept1 eod&w2w

Swordfish, Codfish,
And Mackerel,
—AT—
Chas. York & Co.'s.
9 and 11 Granite Block.
sept1 East Market Square.

There are Jewelers,
and jewelers. Some so called would be more at home stopping leaks in tin ware, than making or repairing jewelry. If you want jewelry made or mended in a first-class manner, call on the subscriber.
F. A. BUTTERS,
NO. 21 MAIN STREET
(Over E. H. Hall's.) sept1

HATS.

Received this Day, all the New and Nobby Styles in
STIFF AND SOFT HATS.
The Largest Stock East of Boston. Also, a Full Line of
LADIES' FINE BOOTS,
In Lace and Button. Please Call and Examine.
H. D. THURSTON,
NO. 6 MAIN STREET.
aug26 edw

Furnaces! Furnaces!

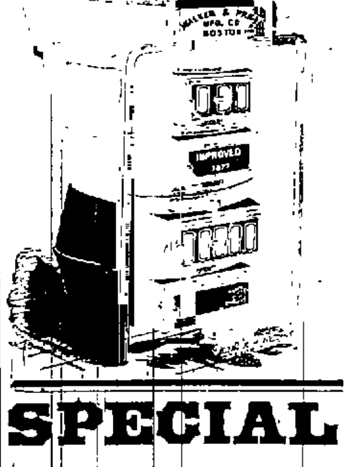

If you are in want of a Furnace, Don't fail to call and examine the
WALKER FURNACE,
and satisfy yourselves that it is
THE BEST FURNACE IN THE MARKET
Having Large Radiation, Free from Dust, Extra Heavy Castings, Thereby being Very Durable.
Don't try any experiments, but buy the Walker Furnace with all the improvements. The furnace has been in use for years and thousands can testify to the great heating powers, durability, economical use of fuel and easy management.
Over 300 in Use in This City.
FOR SALE BY
A. NOYES & CO.
aug15 2m

SPECIAL NOTICE.
IN VARIOUS PARTS OF THIS PAPER
You Will Find the Following Goods Advertised.
Ridge's Food for Infants.
Ely's Cream Balm.
Baxter's Mandrake Bitters.
Schlotterbeck's Corn, Wart and Bunion Solvent
Cushing's Dyes.
Benson's Skin Cure.
Lydia Pinkham's Compound.
Kennedy's Favorite Remedy.
Hostetter's Bitters.
Swayne's Ointment.
Parker's Hair Balsam.
Peruvian Syrup.
Gray's Specific.
Tarrant's Seltzer Aperient.
Burdock Blood Bitters.
All of Which May Be Obtained At My Store at Low Prices.
ARA WARREN, Druggist.
aug24

Damaged by the Great Storm!
ALL THE CLOTHING
In our basement BEING DAMAGED BY WATER, will be SOLD AT ONCE at
GREATLY REDUCED PRICES.
Including OVERCOATS, SUITS, and a general assortment of Ready-Made Clothing.
Now is Your Chance to Buy. These Goods Must be Sold at Once.
ROBINSON & AREY,
OLD CORNER CLOTHING HOUSE,
Wheelwright & Clark's Block,
BANGOR, MAINE.
aug15

Copartnership Notice.
The undersigned, having formed a copartnership and purchased of Messrs. E. A. Buck & Co., their stock of Boots and Shoes, with the good-will of their business, will continue the same at the old stand, corner of State and Exchange streets, under the firm name of L. F. FORREST & CO.
LA FAYETTE FORREST.
PAUL A. BATTLES.
sept1 1w

OYSTERS.
Very nice plants will arrive Saturday morning and will continue to keep a fresh stock on hand through the season; also constantly on hand, all kinds of fresh fish, No 1 and 2 mackerel, and everything in the line of fish as usual. With 32 years experience and by making the fish business a specialty, enables me to serve the public with the freshest fish at all times.
Connection by telephone.
ALFRED JONES, 5 Pickering Square.
sept1 (Com copy) 1w

A FEW MORE
Ladies' and Misses' Good Styled
HATS
Still left, which we shall be pleased to close out at EXTREMELY LOW PRICES.
C. W. COFFIN,
19 Main Street.
BANGOR, MAINE.
aug17

FOR SALE.
Timber Land, Saw Mill and Farm.
Forty-seven hundred acres of wild land situated on Olamon stream, about four thousand of which is covered with a mixed growth of all kinds of timber, and about seven hundred acres interval, which is flowed by the mill dam and capable of being made into good hay land at small expense. There are large tracts of wild land in immediate vicinity owned by other parties, for which the Olamon stream is the outlet; thus insuring a stock for the mill for the future.
Saw Mill and Farm situated in village of Olamon, Me., on Olamon stream, on line of E. & N. A. R. R. Consists of a large farm of about three hundred acres, partially cleared; one large house and store; seven small houses; three barns, dry-sheds and other buildings; mill, in good order, and adapted to the manufacture of both long and short lumber. Private R. R. tracks running to the mill. Ample sticking ground; good mill pond in which logs are always safe in time of freshet.
Above property will be SOLD CHEAP.
Address, J. C. TOWLE & CO., Bangor, Me.
aug21 eod2m

TINCTURE AVITUS.
A few drops will at once stop the bleeding of a gash or wound, allay inflammation and soreness, and quickly heals. A superior remedy for white swellings and swelling of broken limbs, Rheumatism, Felons, Sprains, Diarrhea, Colic and Cramps, Corns, Bunions and Poisonous Bites. Price per bottle, 50c. Sample bottle, 15c. Prepared by the Animal Medical Co., Wakefield, Mass., and sold by N. S. HARLOW, Druggist, 4 Smith Block, Bangor, Me.
aug14 MW&F

Maine Central Railroad Company.
Stockholders' Meeting.
Notice is hereby given that a Special Meeting of the Stockholders of the Maine Central Railroad Company will be held at the President's office in Portland, on Wednesday, the 13th day of September, A. D. 1882, at one o'clock in the afternoon, to consider what action they will take on an indenture by and between the Maine Central Railroad Company, and the European and North American Railway, for a lease of the railroad and property of the European and North American Railway to said Maine Central Railroad Company, and whether they will confirm and approve said indenture.
Per order of the Directors.
Attest, JOSIAH H. DRUMMOND, Clerk.
Portland, August 29, 1882. aug31

NEW HONEY,
In Small Boxes, Just Received at
SNOW & AVERILL'S.
aug26

—AT—
HARLOW'S DRUG STORE,
Crutches, Trusses, Abdominal Supporters, Syringes, Atomizers, India Rubber Sheeting, Air Pillows, Air Cushions, Nasal Douches, Carbolic Catarrh Cure.
4 SMITH BLOCK,
N. S. HARLOW.
aug29

H. L. RAYMOND & CO.,
COMMISSION STOCK BROKERS,
NO. 4 PINE STREET, NEW YORK.
Transact a general brokerage business with experience and excellent facilities. Railroad stocks carried on 3 to 10 per cent margin. Financial Report, devoted to the interest of investors and operators, mailed free; also complete instruction.
Orders on San Francisco Exchange also Executed.
In offering our services to out of town investors, we will when desired furnish prominent references, including Bankers, Senators and Merchants.
june23 oct26 eod1y

The Time is at Hand.
Call and Procure Your
Whole Spices, Strictly Pure Cider and White Wine Vinegar.
Bell Peppers,
And all Fixings, Headquarters
—AT—
THOMPSON & KELLOGG'S,
14 and 16 Central Street.
aug31

WANTED.
A situation by a Swedish girl to do general housework. Apply at 51 FOURTH STREET.
aug30

New Sweet Potatoes,
—AND—
EXTRA BALTIMORE WATERMELONS,
JUST RECEIVED
—AT—
CHAS. DWINEL'S.
aug16

NewspaperARCHIVE®

Whig and Courier.

FRIDAY, SEPT. 1, 1882.

BY TELEGRAPH.

MAINE NEWS.

A DISASTROUS FIRE.

Hotel Guests Escape by Jumping from the Windows.

Dastardly Work of Incendiaries.

OLD ORCHARD BEACH, Aug. 31. A disastrous fire, which occurred here this morning, was first discovered in the attic of the Brunswick Hotel at one o'clock. It was incendiary and was set in the basement and had been burning fifteen minutes when discovered and it burned very rapidly The guests when roused found it impossible to escape by the stairway and jumped from the second and third story windows A lady from Toronto was much injured by jumping Reports of two persons missing are not substantiated. Guests escaped in their night clothes, losing wardrobe, money and other personal effects At 1.30 o clock the frame fell The house was insured for $15,000 in the following companies Connecticut, of Hartford, North British and Hartford of Connecticut. It was valued at $30,000, nothing of value was saved. Pleasant House adjoining soon caught. No ladder could be obtained to reach the top of the building and it was completely destroyed in half an hour after the flames communicated. Four hundred dollars' worth was saved in furniture. The house was valued at $8 000; insured in the Hartford and Fire for $500. The guests escaped uninjured, saving most of their property. The house was owned by Mrs. S D Moulton. Central Hall, W G. Smith proprietor was destroyed, valued at $20,000; insured in the Hartford and Home for $10,000 There is no fire department nearer than four miles but engines arrived in time to save the Central House. Intense excitement prevails. Men, women and children were standing about wrapped in sheets, presenting a most piteous appearance. Contribution were taken up this morning at the different hotels for the sufferers. Suspicions are entertained that the same person set the fire and the disastrous one of last fall

THE INDEPENDENT REPUBLICANS.

No Vinton in Theirs.

A Cold Day For the Would-be Governor.

[Special to Whig and Courier]

LEWISTON, Aug. 31. A hot day to-day, but Mr Vinton needed a buffalo coat at Bath all the same. Uninvited he went there to push his little boom and got a chance to talk in the Independent County convention to the great annoyance of those in the movement On the train your correspondent met Converse Purrington, of Bowdoinham, candidate of the Independent Convention for Commissioner "I want to say," said Mr. P, "that not one of us in this movement in Sagadahoc County will vote for Vinton. The Republican State ticket suits and we shall do all we can for it We did not invite Mr Vinton, and had we been consulted he would not have been asked to speak " Vinton left on the next train.

The Convention

[To Associated Press]

BATH, Aug , 31 The Independent Republican county mass convention met here to day, John O. Shaw, chairman, Fred H. Low, Secretary. The following nominations were made Senator, Reuben S. Hunt; Clerk of Courts Joseph M Hayes, Commissioners, Converse Purrington and Martin Trafton, Treasurer, Wm. B. Taylor, Attorney, F J Barker, Register of Deeds, Joseph M Trott. A long series of resolutions were unanimously adopted denouncing the management of the Republican party in Sagadahoc county, favoring civil service reform, opposing political assessments, and favoring enforcement of the prohibitory law. The organization is to be known as the Independent Republican party of Sagadahoc county, and an Executive committee of two from each town was appointed

ANOTHER DESPERATE ROBBERY.

A Man Knocked Down and Robbed of $140

PORTLAND, Aug. 31. V G Pelletier, clerk for James B. Totten, apothecary, was knocked down at about 11 o'clock to-night and robbed of $140. His hands were tied behind him. There is no clue to the robbers.

Arrival of Commissioner Dudley

AUGUSTA, Aug 31. Gen W W Dudley, of Indiana, Commissioner of Pensions, arrived in this city to-day. While here he will be the guest of ex Gov Connor He will remain in Maine about two weeks on business

Sad Drowning Accidents

BIDDEFORD, Aug. 31 Ross Flood, a young son of Charles Flood, of this city, fell from a walk back of the house into the Saco river last night and was drowned.

CALAIS, Aug. 31. Edith Young, daughter of Daniel Young, and Lizzie Warnock, daughter of Captain Warnock, were drowned at Red Beach this afternoon while bathing. The bodies were recovered.

Campmeeting.

ETNA, Aug. 31. Wednesday evening, Dr. H. B. Storer, of Boston, delivered an address before a large audience on "Natural religion as illustrated in Spiritualism." To-day there were addresses by Mrs M. E Thompson, of Rockland, and Mrs Abby Morse, of Searsmont

The Recent Disturbance.

AUGUSTA, Aug. 31. Four persons were arraigned in the police court to-day on complaint of having been concerned in the beer disturbance last Saturday evening. No evidence was found against three of the men sufficient to hold them, but the fourth one, named Marston, waived examination and gave bonds for appearance at the September term of Court.

MARINE NEWS.

A Large Catch.

GLOUCESTER, Mass., Aug. 31. The schooner H. B. Griffin, Captain Van Amburg, arrived home from the Grand Bank, Monday, bringing about 320,000 pounds of codfish, the largest fare yet, besides disposing of a portion of the catch in Nova Scotia. The total fare was about 400,000 pounds, the largest ever taken by a Gloucester vessel.

RECENT STORM IN TEXAS.

Sad Loss of Life and Property.

NEW YORK, Aug. 31. A despatch from Dallas, Texas, says a detailed description of the loss of property and suffering in the country is useless to attempt. Concho and Ben Ficklin, the latter the county seat, were swept almost out of existence and the location of the ruins is scarcely distinguishable. San Angelo did not suffer so extensively, but nearly every house that was not washed away will have to be rebuilt. The only persons known to have been drowned at San Angelo were about a half dozen Mexicans and two negroes, whose names could not be learned. At the stage station, midway between San Angelo and Ben Ficklin, the following were drowned: Terrell Harris, Mrs. M. J. Metcalf and four daughters, Mrs. S C. Robinson, Mr. Blake, Mr. Geo. Robinson, S. Canselm Revan, Geo. Smith, Mrs. Kate Arden and two children, and two small sons of Sheriff Spear. At Ben Ficklin the water rose 13 feet in the court house, The county jail and Mr. Wilcox's residence are all that remain. Provisions were sent to the destitute inhabitants from San Angelo and from the Government officers at Fort Concho In the surrounding country the following were drowned A Mexican with wife and six children, Dr. Owens and son, Mrs. H. K Mathis and child, Charles Lacker, wife and child, Mr. and Mrs. A. Stonehouse and three children, also three children have been found, who are not recognized. In addition to the names given, fully a hundred Mexicans engaged in herding, whose names are unobtainable, have perished. Twenty-three were drowned in two adjoining ranches. Searching parties are out and relief parties have been organized. The topographical aspect of the smitten country in Tom Green county and the sufferings of the destitute are sickening—most of them are isolated 7 miles from roads, and the government telegraph line has been down most of the time; communication is almost impossible. The extent of the sparsely settled country visited by the storm is almost equal in size to the State of New York, and no doubt similar calamities have occurred in various sections which will continue to be reported for weeks to come. The plains are covered with carcasses of thousands of head drowned stock. The debris of the destroyed ranches and settlements, and trees from two to four feet in diameter torn up by the roots, are witnessed on every side

THE TREASURY

Important Circular Regarding the Exchange of Bonds—The Secretary's Views Concerning Calls.

WASHINGTON, Aug 31. The Treasury Department has issued the following circular

In order to allow the preparation of the schedules and interest checks for the payment of the November 1 dividend on the United States registered bonds of the acts of July 14, 1870, and January 20, 1871, continued at 3½ per centum, which have not been exchanged into 3 per cent. bonds and the dividend which will be due at the same time on the 3 per cent bonds of the act of July 12, 1882, which are now being issued, the Secretary of the Treasury hereby gives notice that the exchange of 3½ per cent bonds into 3 per cent. bonds will be suspended from the 20th day of September, 1882, until the first day of November, 1882, at which time it will be resumed, and will continue until further notice, and Department circular No. 81, dated July 13, 1882, is modified accordingly. Transfers of the 3 per cent bonds will not be made until November 1, 1882

(Signed) CHARLES J. FOLGER, Secretary.

The Secretary furnishes the following statement. It is suggested in financial circles that the method of the Treasury Department in making monthly calls of bonds for redemption is ill-advised, and that it would be better, as less disturbing to monetary affairs, to make the calls weekly The suggestion is not made with a full knowledge of the facts. Though the calls have been made monthly, the practical result has been that so far, from the bonds being presented for payment on the day or near the day named thereon, presentation of them has been distributed over weeks after that day, so that, in fact the payments have been made from week to week, or rather from day to day. Take the 112th call for $15,000 000 for example It was due 7th of June, 1882 on that day there was paid $6 330,500, on the 9th of June a little over $2,000 000 more had been paid, on the 17th of June a million and a quarter more, on the 26th of June the like increase, on the 6th of July a quarter of a million more, on August 1 a million more; on August 5 a million more, and now, on the 30th of August, there is nearly $2,000,000 yet unpaid

POLITICAL MATTERS.

Congressional Nominations

ST LOUIS, Aug 31. The Republicans of the 12th District nominated W. J. Terrell for Congress.

INDIANAPOLIS, Aug 31. Thomas B. Ward was nominated for Congress by the Democrats of the 9th District.

DANVILLE, Va., Aug. 31. Hon. Geo C Cabel was nominated for Congress to-day by the Democratic Convention at Martinsville

CONNECTICUT.

Suspicion of Foul Play

NEW HAVEN, Aug 31 This forenoon the body of an unknown man about twenty-five years old, was found floating in the New Haven harbor, off the light house. The opinion is that the man was the victim of foul play. About three weeks ago a desperate fight occurred at Light House Grove, and it is known that one man, who answers to the description of the body, was carried away in an insensible condition. This afternoon a warrant was issued for the arrest of Edward Sharnon, who is said to have been engaged in the fight.

Charter Oak Races.

HARTFORD, Aug. 31. On the third day of the Charter Oak races, the 2 33 class was taken by Capt. Lewis in three straight beats in 2 23¾. The open-to-all stallion race for $2 000 was won by Black Cloud in three straight beats in 2.17¾. The 2 26 class Aldine won in three straight heats in 2 19¼, Phillip second,

PENNSYLVANIA.

Labor Troubles

PITTSBURG, Aug. 31 The policy of running non-union mills will be tried in four mills in the city next Monday. The combined mills employ over one thousand men, and hereafter will sign no scales, recognize no association, and pay the old scale of five fifty per ton for puddling. The Wilson, Walker & Company's men have notified the general officers that if they are not given permission to work at the old wages, they will go in regardless of the association.

RHODE ISLAND.

Menhaden Fisheries

NEWPORT, Aug. 31. Senator Lapham, Chairman of the Foreign Relations Committee, appointed to investigate the menhaden fishery interests, has visited the establishment of Church Brothers, at Tiverton, the largest menhaden establishment in this section of the country. The only information he got was that all the menhaden this year were south of the Potomac.

AT NEWPORT.

The President.

NEWPORT, R. I., Aug. 31. President Arthur returned from West Island at 9:30 to-night and will remain aboard the steamer Despatch all night and go to Squantum to-morrow. A committee, consisting of Gov. Littlefield and Senator Aldrich, will board the Despatch upon her arrival at Squantum.

FOREIGN NEWS.

Report Denied.

LONDON, Aug. 31. The Greek Patriarchs and Bishops of Syria, and several of the principal inhabitants, telegraph from Damascus to-day denying there is any insecurity in Syria and Palestine or that there is any Mussulmans rising against Christians.

CONDENSED DESPATCHES.

The convention of short hand writers elected S. C. Rogers President, and a full board of officers.

THE EGYPTIAN QUESTION.

Arabi is Refused an Armistice of Eight Days.

LONDON, Aug. 31. The Daily News' Constantinople despatch says evidence abounds that the Turkish population is favorable to Arabi; the Djeridge states the British have lost 4000 in the fight at Ramleh; other reports are industriously circulated.

The Daily News' Constantinople despatch says the War Office has contracted with the Russian Egyptian Steamship Company for the transport of troops to Alexandria.

The Daily News' Ismailia despatch connects the arrival of Sultan Pasha and the Governor of Bagazig with a rumor that the rebels are desirous to negotiate; it says great importance is attached at Ismailia to the visit of the two. It should be remarked that as they are sent by the Khedive it seems impossible that they can promise anything in behalf of the followers of Arabi.

The Daily Chronicles' Fort Said despatch says: Arabi has asked for an eight days' armistice. Wolseley refused, but offered an armistice for one day. Nothing, however, will be done for several days unless Arabi again forces our hands.

ISMAILIA, Aug. 31. There are now about three hundred sick and wounded British troops in the hospital here.

Suez Canal.

MADRID, Aug. 31. All the powers, including England, replied favorably to the proposition of Italy that Holland and Spain be admitted to take part in a collective protection of Suez Canal. It is believed, however, that in consequence of the recent turn of affairs the proposal for a collective protection of the canal will be without result.

Arabi's Position.

ISMAILIA, Aug. 31. This afternoon Gen. Wilkinson, in command of the Indian cavalry, reconducted a reconnoisance and got within sight of the enemy's lines. His pickets fell back and sketches were made of his position, which was not considered to be so strong as had been reported.

Trouble at Cairo.

LONDON, Aug 31. The Times' despatch from Alexandria says: News has been received from Cairo that at a meeting of the Notables, Aug. 29th, at which the Governor of Ismailia was present, speeches were made recognizing Arabi Pasha as sole ruler of Egypt.

The Prefect of the Police on hearing of this declared against Arabi Pasha and ordered the arrest of all persons present at the meeting. He is organizing a Turkish police for the protection of the Khedive's interests. The Governor has declared for Arabi Pasha and has influenced two tribes of Bedouins in his favor.

THE WEATHER.

WAR DEP'T, OFFICE CHIEF SIGNAL OFFICE, Washington, D. C., Sept. 1—(1 A M)

Indications.

For New England: Clearing and slightly warmer, preceded by light local rains on the coast, southerly to westerly winds; stationary or lower barometer.

FINANCIAL AND COMMERCIAL.

Monetary Quotations.

NEW YORK, Aug 31 Money loaned between 3@3½ per cent. and closed at 4@ Prime mercantile paper 6@8. State bonds inactive Railroad bonds irregular on fair volume of business Sterling Exchange steady — 000@4 83½ for long, 4.85½ for short sight Government bonds ⅛ lower for extended 5s and 4½s coup, and unchanged for 4½s reg and 4s Government Securities closed at the following quotations

United States Sixes, 1881, ex.	00
United States new 5s, ex	101
United States new 4½s, reg	112¼
United States " " couppons	114½
United States " 4s, reg	119½
United States " 4s, coupons	119½
Pacific Sixes	130

The following are the closing prices of Railroad stocks

Chicago & Alton	137¼
do preferred.	137
Chicago, Bur & Quincy	136
Erie	39
do. preferred	81
Illinois Central	138¼
Lake Shore	112½
Michigan Central	99¼
N J Central	77¼
Northwestern	147¼
do preferred	109¼
N Y. Central	135¼
Rock Island.	136
St. Paul	124
do. preferred.	131
Union Pacific	116¾
Western Union	90¼

New York Produce Market.

NEW YORK, Aug 31. Flour— Receipts, 15,300, exports, 1,020, sales, 16,700, No 2, 2 65 @ 3 75 superfine Western and State, 3 70@4 50, common to good extra Western and State, 4 80@5 20, good to choice do, 5 60@8 00, common to good extra Ohio, 4 65@7 55, common to choice white wheat Western, extra, 7 00@8.00 common to choice extra St. Louis, 4.60@8.25, Wheat — sales 2 712 000 — No 2 spring, 00 @ 0, ungraded red, 95@1.12; No. 2 red, 1 08. Corn higher—sales 260 000—Mixed western, 90 @ 93; do future, 77¼ @ 94, ungraded 0 Oats lower sales 290,000 — State, 50@60, Western, 45@58, No 2, 54¼ Petroleum shade firmer—Refined 6⅞@7 TALLOW is firm—Prime city, 8⅞@9 PORK is quiet — sales 000 — Old mess, 21 75, new mess, 22 25@22 50 Lard firm—Prime steam, 12 80@. Butter is firm—Western, 15@30, State, 20@29, Creamery, 30.

Chicago Produce Market

CHICAGO, Aug 31 Flour is steady Wheat is steady—No. 2 Chicago Spring, 1 03¼. No 2 red winter, 1 00½ Corn lower—No. 2, 74¼ Oats lower—No. 2, 38. Rye steady—No 2, 67. Barley higher—No. 2 90@ Pork steady at 21 60@21 65. Lard firm at 12 27½@12 30

Business Items.

"It is the common observation that the standard of natural health and normal activity, among American women, is being lowered by the influence of false ideas and habits of life, engendered by fashionable ignorance and luxurious living. It is a happy circumstance that Mrs. Lydia E. Pinkham has come to the front to instruct and cure the sufferers of her sex.

1w aug28

TROUBLE SAVED.

It is a remarkable fact that Thomas' Eclectric Oil is as good for internal as external use For diseases of the lungs and throat, and for rheumatism, neuralgia, crick in the back, wounds and sores, it is the best known remedy, and much trouble is saved by having it always on hand.

d&w aug23

An unpleasant catalogue constantly being printed, in which human infirmity is specified as headache, nervousness, dyspepsia, neuralgia, paralysis and ague, can be entirely expunged from the records, by the use of Dr. Benson's Celery and Chamomile Pills. d&w aug26

The Venerable Archdeacon Scott, of Dunham, Canada, says that he suffered from Dyspepsia more than twenty-five years, but that three weeks' use of the Peruvian Syrup has benefited him so wonderfully that he can hardly persuade himself of the reality, and people who know him are astonished at the change. d&w

RUB IT IN.

Jacob Loeckman, 274 Clinton street, Buffalo, N. Y., says he has been using Thomas' Eclectric Oil for rheumatism. He had such a lame back that he could do nothing, but one bottle entirely cured him. d&w aug28

VISIBLE IMPROVEMENT.

Mr. Noah Bates, Elmira, N. Y., writes: About four years ago I had an attack of bilious fever, and never fully recovered. My digestive organs were weakened and I would be completely prostrated for days. After using two bottles of your Burdock Blood Bitters the improvement was so visible that I was astonished. I can now, though 61 years of age, do a fair and reasonable day's work." Price $1.00. d&w aug28

It is the manifest destiny of Glenn's Sulphur Soap to supersede oily unguents for cutaneous eruptions.

Dyspeptic, nervous people, "out of sorts," Colden's Liebig's Liquid Extract of Beef and Tonic Invigorator will cure. Ask for Colden's. WF&w

A HIVE OF BEES.

Burdock Blood Bitters Bring Back health when the Body is disordered By impure Blood. Biliousness, indigestion, constipation, dyspepsia and other bad disorders cured by Burdock Blood Bitters. Price $1.00. d&w aug28

LOCAL MATTERS.

September begins to-day.

There were twenty vessels arrived in port yesterday.

A large fire is raging in the forests to the eastward of Oldtown.

Col. Z A. Smith will address the citizens of Patten next Tuesday.

One day last week 5,000 letters were sent off by mail from Bar Harbor.

The Universalist church in Orono will be opened for religious services next Sunday.

Messrs. Hennessey and Angley are rigging the new schooner at Crosby's shipyard.

Public meeting of the Crusade this evening, held in the reading rooms, Franklin street.

The steamer Ralph Ross makes an excursion to-day to Fort Point, Dice's Head and Northport

The three masted schooner Waldemar has finished loading with lumber by Cutler & Eddy for Santa Cruz

A commandery from St. John, N. B, will pass through Bangor next Monday, on a trip to Springfield, Mass

There are rumors that an Opera House and Masonic Hall will be erected at Bar Harbor by Col W. F. Holland.

Warden Bean, of the State Prison, is in the city There are only 144 prisoners now in the institution, being about forty less than one year ago.

The Hancock House property in Bucksport has been purchased by the Eastern Maine Railway, with the view of obtaining better depot facilities.

Dr. Steadman and wife, of Denver, Col, are visiting at the residence of Hon. Abram Sanborn. Mrs. Steadman was Miss Clara Brown, formerly of this city.

"The Tourists in a Pullman Car" will appear in Columbian Hall, Bath, under the management of Frank A. Owen, on Wednesday evening, Sept. 13th

During the paving now in progress on Exchange street persons are requested not to leave teams standing on that portion of the street where work is being done,

The Republicans of Mount Desert, Eden, Tremont and Cranberry Isles, have nominated Serenus J. Rodick, of Bar Harbor, for representative to the Legislature

The stages took fifty-one passengers yesterday from Blanchard to Greenville. This is the largest day's business done by the stages since the summer travel to the lake began.

In the steam saw mill of Gilman, Webster & Co, at Stillwater, on Wednesday, W. R. Brown, the head edger, had the knuckle of one of his fingers cut off by a circular saw.

Hon. B. P Gilman, of Orono, recently lost a valuable horse, whose leg was broken by a kick from another. A bystander says that when hit he fell as quick as if hit by a cannon ball.

President Jackson, Superintendent Tucker and Treasurer Cushing were in the city yesterday on business connected with the proposed consolidation of the E & N A. R'y with the Maine Central Railroad

An individual who arrived in the city from Bar Harbor yesterday affirmed that the highway robbery of the Hows on Green Mountain was a huge joke and that the participant in the affair was an intimate friend of the party.

Miss Nettie L. Milliken, the favorably known soprano, was married in Portland, Wednesday morning, to Mr. Ora H. Fellows, of New York. The ceremony took place in the First Parish church in the presence of a large gathering of friends The bridal party left on the afternoon train for New York.

THE WEEKLY. The COURIER has been issued and will be found to be a number of interest. The paper has the usual amount of local, State, political and miscellaneous reading, and contains much of interest in regard to the progress of the campaign. Copies in wrappers ready for mailing can be obtained at this office.

UP-RIVER NOTES Alto S. Hall, of Winn, has bought the newly repaired shop of A. Dennis and is about to keep a harness shop there. William Adams, of Mattawamkeag, died at 5 P. M. on the 30th. He was about 50 years of age and leaves a wife and six children. One boy had his arm broken and two others have had their arms broken.

NEW ENGLAND FAIR. We acknowledge the receipt of tickets to the New England Agricultural Fair, to be held at Worcester, Mass., September 6th, 7th and 8th. This exhibition will be the nineteenth consecutive fair held by the New England Society and it is expected that it will be larger and more complete than any of its predecessors

KATAHDIN IRON WORKS. Passengers for the Katahdin Iron Works can now go by rail to within two miles of the Works and will be carried the remainder of the distance by buckboard over an excellent road. One can leave here in the morning and arrive at the Works at one o'clock in season for dinner. About sixty persons are expected at the Silver Lake Hotel on Sunday.

THE ANGOVE ROBBERY. The police authorities have been making a searching investigation in regard to the reported highway robbery of F. G. Angove, of Milo, while in the vicinity of Six Mile Falls, on Wednesday. The Sheriff has also taken steps to ferret out the perpetrators of the crime. It is yet remains a mystery, which apparently is not very near a solution. Angove, the wounded victim, returned to his home in Milo yesterday. In another column will be found some correspondence in regard to his standing in that community.

PAINFUL ACCIDENT. We are sorry to learn as Mr. and Mrs. James Valentine were returning from this city to their home in Brewer a few days since, their horse suddenly started, throwing Mrs. Valentine to the ground with great violence. She was taken to her home near by, and a physician from this city summoned who found she had suffered a fracture of some of the small bones in the hip, besides severe injuries to the spine. Although suffering a good deal, she is as comfortable as could be expected.

A RUMOR. A sensational rumor was current in this city yesterday that George Lee, one of the fellows recently arrested in Fredericton for a crime committed in that vicinity, has confessed that he committed the murder of Wm. Elliott which caused great excitement here some years ago, and which has ever since been a mystery. Lee and his uncle lived in Maine several years, and one of their last deeds was the attempted robbery of a house in Lagrange. At the time of the Elliot murder the Lees lived in Glenburn. If Lee was the murderer of Elliot on Valley Avenue, it is very probable that he perpetrated the Gowen murder which occurred in Oldtown a few months subsequently. It would be a source of great satisfaction to have these mysteries solved.

The pastor, Rev. Mr. Jewell, having returned, regular services will be resumed Sunday at the Universalist church.

The steamer Ralph Ross took a large party on an excursion last evening to Bucksport where a dance was given in Emery hall.

Speaking of the Maranocook meeting the correspondent of the Boston *Journal* says: "Capt. Boutelle made the last speech, which was generally admitted to be one of the best of the day, astonishing those who are not acquainted with him."

There will be a grange reunion at Cedar Grove, Bucksport, Thursday, Sept. 7, at which Worthy State Master Robie and other speakers will be present and address the meeting. Two bands of music will be present and there will be various attractions at the grove. Should the day be stormy, the reunion will take place the 8th. Fare from Bangor 25 cents round trip. Same from Bucksport.

BUILDING BOOM AT HOULTON. The *Pioneer* says. There is quite a boom in Houlton in house building Several new streets have been opened, lots sold and tenements are in process of erection. A fine dwelling has been built and is nearly completed by Mrs. Pattee, upon the brow of Garrison Hill at the foot of which A J Martin has a new and convenient domicile. Since the fire of August, 1879, C. P. Tenney (whose house was destroyed at that date) has opened streets north and south, and east and west, across his valuable estate, which has been sold in lots to "actual settlers" who are preparing to live in their own houses House rent is a moth that eats continually and is never satisfied, and every young man permanently located, should secure a building lot and bid good bye to landlords. H. E. Tripp, carriage trimmer, is building a thousand dollar dwelling on Pleasant street. Mr. Spaulding, blacksmith has lately erected a house on Prospect street, adjacent to which Delancey McIlroy has erected a dwelling house. C. C West is preparing to build on Main street on a very desirable lot purchased of C. P Tenney. A Baptist parsonage is being built on Leonard street, opening west from Court to Pierce street On Green street, recently opened, several new houses have been built,—one by Alden A. Green who, by opening the street which bears his name, has rendered accessible many desirable lots

THE CAMPAIGN.

Representative Nominated

At the Republican Class Convention held in Orrington yesterday afternoon, Charles D. Chapman was nominated as candidate to represent Orrington and Brewer in the next Legislature.

Rally at Newburg

A large and enthusiastic rally was held by the Republicans of Newburg and vicinity in the town house in that village yesterday afternoon. The meeting was called to order by Mr. Sawyer, of the Republican Town Committee, and Mr. Thurlow officiated as presiding officer. Gen James A Hall was introduced and delivered an address of much ability and power, which held the closest attention of the audience and was greeted with frequent outbursts of applause

WHERE IS THEIR BOASTED CONFIDENCE?

Mr Bass Driven to the Wall

We are informed that a Boston gentleman met Mr J. P. Bass at Milford yesterday and after some conversation concerning politics in this State, he remarked "Bass, your are going to be beaten this fall" "Oh no" replied Mr. Bass, "you are mistaken about that " "Well," said the Boston gentleman, "I will bet you $1,000 that you are beaten." This was a tough one for Mr Bass, and after vainly trying to turn it off as a joke, he said something about never hearing the last of it if he won a bet of that kind. But the gentleman was not to be put aside in this manner, and cruelly pushed Mr. Bass to the wall with the remark, "Well, I will bet you $1,000 that you are beaten by 1000 majority, and place the money in this gentleman's hands," designating another gentleman present at the time. Now with all their boasted confidence one would naturally suppose that Mr. Bass would have been eager to seize this opportunity to demonstrate his courage, but the fact was that when he found himself confronted by one who was ready to make good his statement by depositing his money, Mr. Bass was forced to acknowledge what has been apparent to all for a long time, namely, that in common with the rest of his party he knows that the Fusion ship is already foundering and will sink beneath the waves of public indignation on the 11th of September.

While we do not hold to the idea that a man makes his belief in his cause appear any stronger by being willing to put up money on it, yet Mr. Bass by the repeated publications in his paper of the assertion that a "certain Republican grocer had been driven into his boots" by some one who proposed to bet on Fusion success, is evidently of the contrary opinion, and judging him from his own stand point he admits the hopelessness of his cause.

AMUSEMENTS

Charlotte Thompson.

The sale of seats for to-morrow evening's performance of the "New Jane Eyre" by the Charlotte Thompson Combination opened at the Opera House yesterday in a manner as to leave no doubt of an overflowing house to greet the favorite actress. As "Jane Eyre" we but echo the sentiment of the press everywhere when we assert that Miss Thompson stands unrivalled This is no common praise, and the best of it is it is deserved.

Spanish Students.

Of these dusky artists, the Philadelphia *Times* said

We have reserved a place for special mention of the Spanish Students, whose musical entertainment is so meritorious as to make it the great feature of the exhibition. These artists have become so well known through the furore created by their long engagement in New York, following an extended European tour that their appearance last evening was eagerly and curiously awaited. Curiosity gave place to unqualified admiration when they touched the strings of the mandoline and guitar, and the weird Spanish music fell upon the ear. Late as it was, the audience was spellbound, and when the first number was concluded, another and another was demanded with enthusiasm. In responding to recalls the Students played a potpourri of national airs, and finally delighted parquette and galleries with an apotheosis of "The Babies on Our Block." It is impossible to give any idea of the extended and eulogistic press notices the Spanish Students have everywhere received in this country. It is the same enthusiastic story everywhere.

For the sacred concert at the Opera House on Sunday evening. the sale of seats open this morning.

New Advertisements.

L. F. Forrest and Paul A. Battles have formed a copartnership to carry on the boot and shoe business at the corner of State and Exchange streets, store formerly occupied by E. A. Buck & Co.

Fred A. Patten has something to say about jewelry.

Alfred Jones, will receive a lot of nice oysters, Saturday.

REPUBLICAN RALLY.

Gen. Hall at Brewer To-Night.

General James A. Hall, one of the most enthusiastic Republicans and most effective stump speakers in this State, will address the citizens of Brewer in the Town Hall, this (Friday) evening, at 7 30 o'clock. He is familiar with local as well as national issues, and will make them interesting for all. He should have a rousing reception.

DISTRACTED FUSIONISTS!

Repudiated by One of Plaisted's Appointees.

[From our Calais Correspondent.]

It affords amusement to the Republicans here to witness the efforts of the Fusionists to make capital out of the defection of Mr. E. Q Hill. As stated in the WHIG of the 29th, his influence does not extend beyond his own vote. But as this is the first convert they have made in Washington county this campaign, so far as heard from, it is natural that they should endeavor to magnify his importance to offset their losses, not only here but in other towns. Take for instance the case of H. L. Watts, Esq, *appointed by Governor Plaisted* and confirmed by the Council as County Commissioner, to fill a vacancy, and at the recent Fusion Conventions nominated for that office. Mr. Watts has now publicly announced that he will *support the Republican ticket*, and the Fusionists are nearly distracted in consequence. A meeting of the County Committees is to be called, I learn, to fill his place on the ticket. In view of such concessions as these the loss of Mr. Hill is considered a light matter. Should the actual causes why Mr Hill left the Republican party be printed he would be left in a light which his newly found and over zealous friends will hardly fancy.

Another Blow at Fusion

An elderly gentleman in Eastern Oxford, a member of Oxford Bar, and old-time life long Democrat, says he shall vote for Robie, the Republican Congressmen and the entire Republican ticket this fall. He does not care to have his name mentioned, nor any great stir made about the matter, still we are at liberty to state the fact. His reasons for so voting are that Plaisted has attempted to rebuke the Supreme Court, and to bring its opinions into contempt.

He says Maine has an honorable and learned Judiciary, every member of the Court is known to him personally, and he has the highest respect for them and for their legal opinions. When Gov. Plaisted undertakes to rebuke such a body as that he strikes not only at the Court but at every honorable man in the State. He does not care to see Plaisted re-elected and supported by a Fusion administration because that would place four new Judges on the Bench and "rebuke" the Court very effectually.—*Oxford Democrat.*

Ross and Hanlan

Wallace Ross publishes the following letter in the Boston *Herald*

After making every possible effort on several different occasions to induce Edward Hanlan to row a race with me for the championship of the world, and having failed, through no fault of mine, to bring about such a race, I returned to St. John from Winnipeg, Man, last July, intending to make no further attempt in that direction until Mr. Hanlan announced himself in condition to row match races. Soon after my return to St John, Mr. Hanlan, much to my surprise, issued a public challenge offering to row any five men in the country a series of five match races for stated amounts each race As Mr. Hanlan owed a race to me first I accepted his challenge for myself, stipulating that I alone should row the five races he proposed. He rejected my acceptance and offer, and once more avoided a meeting with me Realizing that the only way open to the championship was to challenge the holder of this title to a race, and to draw up a challenge in such a form as to make its acceptance within a reasonable time a condition under which Mr. Hanlan should remain the champion sculler in the world (a proceeding recognized as proper by custom and precedent), I issued a challenge And now, the time within which my challenge should have been accepted, having expired, I claim the single scull championship of the world and am prepared to defend the title against Mr Edward Hanlan or any and all comers.

Most truly yours,
WALLACE ROSS.

Portland, Me, Aug. 26, 1882.

FROM MILO

Some Facts Concerning Mr F. G Angove.

MILO, Aug 31.

Editor Daily Whig and Courier

In your local of this date in regard to the "alleged highway robbery," which you term a "remarkable case," one might be led to doubt the story of the man who was waylaid in the highway, robbed and nearly killed We of Milo have no cause to doubt his story. He is a young man who has borne a good character and is steady and industrious so far as we know. He has been away West, as a laboring man, and on his return last spring went to Sebec, where he was brought up, and took pains to fix up the graves of his father and mother, erecting a suitable stone at the head of each with other improvements, and some time this summer came to Milo. We hope the proper authorities, be they police or sheriff, will try and find these highwaymen and bring them to justice, that honest men may walk the streets of our State with more safety. The injured young man arrived at Milo this morning and is as well as can be expected. He has been interviewed and tells a straight story so far as we can see.

[For the benefit of the friends of Mr. Angove and the public generally we will state that Marshal Reed and his police force are now investigating this matter, and will leave no stone unturned in their efforts to ferret out the guilty parties and will bring them to punishment if such a thing is possible.—ED. WHIG]

FROM DANFORTH.

Man Run Over by the Cars—Pleasing Concert

DANFORTH, Aug. 31st.

To the Editor of the Whig & Courier

George Morse was run over by the cars here to-day. He was at work on Swett's gravel train, and while the train was in motion, he jumped off and was thrown under the train and eight cars run over him. He was very badly bruised, but fortunately no bones broken. It cut a gash on the calf of his right leg about 15 inches in length. His wounds were dressed by Drs. Ker and Porter, of Danforth.

We had the pleasure of listening to a vocal and instrumental concert at Morse's Hall last evening by Misses Nellie Foss and Mabel Brown, of Jackson Brook. Miss Foss presided at the instrument, and rendered some fine selections. Miss Brown has a very fine voice, and sang some very choice selections.

"*Them Sisters*" gets slightly mixed in studying Fusion, as, for instance; "The Fusion party is one party. It is not two parties. If it is the Greenback party, where is the Democratic party? If it is the Democratic party, where is the Greenback party? It is the Democratic party. Everybody will say so, after election and there will be no difficulty then in finding the Greenback party."

CAMPAIGN NOTES.

A gentleman residing in Damariscotta, Mr. A. S. C. Jackson, through the *Argus*, invites Senator Frye to discuss civil service reform. Mr. Frye is already quite busy, on the stump, antagonizing the civil service practices of Gov. Plaisted. Here is a distinct and practical issue, and it is being quite well ventilated.—*Bath Times.*

Somerset County is conceded to the Fusion ticket.—*Portland Advertiser.*

This is another case of the desire getting the best of the fact. Who, we would ask, concedes Somerset County to the Fusion ticket? Name a Republican who does, if you can. No doubt the *Advertiser* and Plaisted think it will be favorable to them, but election day will sadly disappoint them.—*Somerset Reporter.*

The Straight Greenback call for the Turner and Livermore Representative convention is signed by 31 voters. The Buckfield and Hebron call, signed by 11 voters. These names may reasonably be expected to represent five voters each which would give 210 Straight Greenback voters in these four towns, but if they represent no voters except themselves it will be a vote of 42 which will give above 2000 votes in the State.

The Washington County Republicans have made an excellent nomination for Senator in the person of Hon. S. B. Hume, of Eastport. Mr. Hume is a genial, straight-forward man of the people, who by his own industry and thrift has acquired a competence. He is universally respected, and many of the better class of Democrats will vote for him. A correspondent says that he has already seen ten Democrats who announce their intention of voting for Mr. Hume —*Portland Press.*

Philadelphia Press There is much significance in the enthusiasm with which ex-Secretary Blaine was received in Portland, Maine, last evening, and the demonstration went far to justify his bold and earnest claim of the unification of this country The vigor of his attack upon Governor Plaisted, and the unstinted measure of reprobation which was cast upon what Mr. Blaine termed the Governor's rebellion against the Constitution, give promise of a stirring campaign up amongst the pines. Senator Frye may well be congratulated on the earnestness exhibited and the enthusiasm evoked by his champion.

Solon Chase strikes back vigorously at his Fusion assailants. This is one of his latest.

The old Bourbon papers of this State, like the *Argus* and the *New Age*, have none but words of praise for Gen. Weaver. Two years ago at the Portland convention on the day they mixed in Hancock, the *Argus* in a column editorial attacked Gen. Weaver as a traitor and a wolf in sheeps clothing. Who has changed, the *Argus* or Gen. Weaver. The *Argus* worships at the shrine of the Democratic party. When Democracy was African slavery, treason, free rum, the *Argus* was as true to the Democratic party as it is to-day. What makes the Democratic party immortal is because they are so many newspapers that will preach Democracy for the next hundred years—no matter what errors or what abuses many go under the name of Democracy.

Uncle Solon is twitting the Fusionists with unfair dealing, hear him: In the early days of Fusion in this State, when a Fusion ticket was nominated, made up in part of Greenbackers and Democrats, the Democrats always put the jackknife into the ticket, while the Greenbackers carried out the bargain in good faith as is shown by the following vote in Cumberland county in 1879. In 1879 Moses T. Dow was the candidate for Treasurer, and Caleb A Chaplin candidate for Register of Probate, William B. Skillin candidate for County Commissioner, They were all Greenbackers. On the same ticket, Augustus T. Moulton was candidate for County Attorney, and Nathan Cleaves a candidate for Judge of Probate, both of them Democrats. While Moulton received 9 212, and Cleaves 9 077, the Greenbackers were so cut by the Democrats that Skillins only received 8,803; Chaplin, 8 775 votes and Dow 8,524 votes.

Business Items.

German Corn Remover—the only painless cure for corns. Beware of cheap imitations. 25c

EXPLAINS ITSELF.

Special Telegram.

Great Valley, N. Y —Having sold your medicines for the past two and a half years can cheerfully recommend all of them, especially Baxter's Mandrake Bitters, as I have sold several gross of them, and in every instance wherever I have recommended any one to try a bottle they have come back after more. I have used all your medicines in my own family and find them all excellent family remedies Yours truly, J. E. CHASE, Druggist.

Price 25 cts. per bottle.

d&wlm sept1

HAY FEVER.

Messrs. Ely Bros, Druggists, Owego, N. Y.,—I have been afflicted for twenty years, during the months of August and September, with Hay Fever, and have tried various remedies for its relief without success. I was induced to try your Cream Balm have used it with favorable results, and can confidently recommend it to all similarly afflicted. ROBERT W. TOWNLEY, (ex Mayor) Elizabeth, N. J.

Trenton, N. J., Oct. 23, 1880

I have suffered for eight years with Hay Fever [illegible] EDWARD C HITTMAN, [illegible] New Jersey [illegible] Apply [illegible] [illegible] 7

NO CAUSE

You will have no cause for regret if you patronize [illegible] GALLERY [illegible] tee . always. [illegible]29

PILES! PILES! PILES!

A SURE CURE FOUND AT LAST! NO ONE NEED SUFFER!

A sure Cure for Blind, Bleeding, Itching and Ulcerated Piles has been discovered by Dr. Williams, (an Indian remedy,) called Dr Williams's Indian Ointment. A single box has cured the worst chronic cases of 25 or 30 years standing. No one need suffer five minutes after applying this wonderful soothing medicine. Lotions, instruments and electuaries do more harm than good. Williams's Ointment absorbs the tumors, allays the intense itching, (particularly at night after getting warm in bed,) acts as a poultice, gives instant and painless relief, and is prepared only for piles itching of the private parts, and for nothing else.

Read what the Hon. J. M. Coffinberry of Cleveland, says about Dr. Williams's Indian Pile Ointment: I have used scores of Pile Cures, and it affords me pleasure to say that I have never found anything which gave such immediate and permanent relief as Dr. William's Indian Ointment.

For sale by all druggists or mailed on receipt of price, $1.00.

HENRY & CO., Proprietors, Cleveland, O.

GEO. C. GOODWIN & Co., Boston, Mass, Wholesale Agents.

oct —dowaweow10

DEAL WITH BOWLER & MERRILL No. 7 KENDUSKEAG BLOCK, BANGOR, IF YOU WISH TO OBTAIN THE VERY BEST AND SAFEST SECURITIES FOR THE INVESTMENT OF TRUST FUNDS AND SAVINGS AT THE LOWEST PRICE dtf

HIRAM T. JONES,

MANUFACTURER AND DEALER IN

Turk's Island Salt,

Office at Hinckley and Egery Iron Co.,

COR. OAK AND WASHINGTON STREETS, BANGOR, - - - MAINE.

Vessels chartered and cargoes of salt supplied at Grand Turk, Salt Cay and Cockburn Harbor Dispatch and quality guaranteed.

aprl1 eod6m

FRESH Roasted Coffee.

Please do not let it slip your mind the next time you have to buy, that we are very careful in selecting raw coffee, to buy the VERY BEST GRADES, and as we roast two or three times a week, we guarantee to sell you

The Very Best Coffee at the Very Lowest Prices.

GIVE US A TRIAL.

Tea White.

aug 8 d&w

GERMAN MALT BEER EXTRACT.

This Extract makes one of the most delicious summer drinks in use. It is refreshing and cooling to the blood after over work, stimulating the digestive organs, increasing the appetite, and it is used extensively on the tables, instead of hot tea and coffee which are expensive, and also healing to the blood. It is Nature's own stimulant in the hay field, every farmer should have it, as the men can do more work by using the bever age, for the reason that they do not have to use so much to quench their thirst, as of other drinks, nor does it make them have a languid feeling. It is easily prepared.

One bottle makes six gallons of beer

—FOR SALE BY—

CALDWELL SWEET & BRO.

No. 2 Main Street.

nly22

PLUMBING —AND— WATER PIPING AND DRAIN PIPE.

Estimates of Jobs Carefully Made, All Work Work Warranted Satisfactory.

BEST OF REFERENCE.

Your patronage respectfully solicited

W. H. PRITCHARD & CO.

130 Exchange Street.

Stoves stored and insured All kinds of wringers repaired and warranted. apr 1 eod

CITY DRUG STORE.

STANDARD IMPORTED MINERAL WATERS,

VICHY, FRIEDRICHSHALL, HUNYADI, JANOS, APOLLINARIS,

Just Received and for Sale By

WM. E. MANN,

CITY DRUG STORE.

aug10

5 Cent Music.

We have just received 3,000 sheets containing all the popular pieces

CLYNN & REYNOLDS,

142 Exchange Street.

aug2

EVERY VARIETY —OF— HAMMOCKS —AND— Hammock Attachments, —AT— WM. F. SHAW'S.

jy25

SEE OUR SCRUBBING MACHINE.

The only Machine in the world that takes up dirty water off the floor without the use of a cloth or sponge We are receiving orders daily from Hotels Everybody wants them that have floors to wash. W H HILL, Exchange St.

aug28 tf

BOSTON LEAD MF'G COMPANY,

Office, 24 and 26 Oliver Street, Boston, Mass.

CORRODERS AND MANUFACTURERS.

"BOSTON STAR BRAND"

PURE WHITE LEAD

RED LEAD AND LITHARGE

LEAD PIPE AND SHEET LEAD.

TIN & TIN LINED PIPE, PUMPS, SOLDER, &c.

GOLD MEDAL awarded by the Massachusetts Charitable Mechanic's Association in 1881

jy25 eod7w

CARRIAGES

—THE—

Largest and Best Selected Stock

ever offered to the public, both

NEW AND SECOND-HAND,

Also, a full line of

HARNESSES,

Carriage Mats and Dusters,

AT OUR DEPOSITORY.

G. W. & W. L. WHITNEY,

20 Broad St.

july 3 d&w

NOTICE —TO— Vessel Owners & Captains.

JOSEPH OAKES & SON hereby inform all having any repairing to do, that they are prepared at their old yard and dock in Brewer, above the ferry way, to do all kinds of work on vessels with dispatch.

Have good blocks on the beach to place vessels on to do any keel work or calking All kinds of material on hand

JOSEPH OAKES & SON.

apr26 tf

ST. CATHARINE'S HALL,

Augusta, Maine.

DIOCESAN SCHOOL FOR GIRLS.

The Rt. Rev. Henry A. Neely, D. D., President.

The fifteenth year will begin Sept. 14th Terms $250 a year. Special advantages in Music, Modern Languages and Drawing For circulars address,

MADAME MONDAN, Principal, Augusta, Me.

aug5eodtSep30

NEWSPAPERARCHIVE®

THE SEASON FOR OYSTERS.

DEALERS MAKING PREPARATIONS FOR THE OPENING DAY.

[New York Times.]

On Friday next the luscious oyster will assume its rightful place as the "leading American bivalve," and on that day will disappear the hundreds of notices, "closed for the season," which have been placarded on as many oyster saloons since the 1st of May. Friday ushers in the first of the months with an "R" in its title, and by the unwritten law of the land it is only in such months that one may satisfy his American appetite and devour all the oysters he can get and pay for. All over the city active preparations are being made for the great opening day—literally the great "opening" day for the oyster. All the oyster saloons which have been closed during the summer are being put in proper shape for another season's business. Many of them have been enlarged or refurnished and nearly all of them have been put through with such a cleansing process that their old patrons will hardly recognize them. By no means, however, have all the oyster saloons been closed during the hot season. Only those in districts where their customers fly to the seaside or mountains when hot weather approaches find it more profitable to suspend operations than to keep open. Many proprietors transform their oyster saloons into ice-cream establishments from May to September, and many more stick to their raws, stews, and fries the year round. Odd as it may seem, it is a fact that in certain localities in this city oyster saloons do nearly, and sometimes quite as much business through the warm summer as in the cold winter. In all such cases, however, the saloon is situated in the midst of a tenement-house population, and generally in German quarters. There are several saloons on the East Side, principally between the Bowery and the East River, where customers are as plentiful in summer as in winter. The patrons of such saloons want oysters at all times, and have no respect for the notion that an "R" in the month has anything to do with an oyster in the mouth. Veteran oystermen say they are right in believing an oyster is as good in summer as in winter provided always that the bivalves are freshly gathered. But the trouble is, they say, that such oysters are not always to be had in warm weather.

While the retail oyster-dealers and eating-house-keepers are busily preparing for the coming of September, the wholesale dealers are even more busily employed. They are not only getting ready for the great local trade, which will begin with a rush within a week, but they are already engaged in the preliminary fall trade with the West, and thousands of oysters are now sent westward every day. Walter Silsbe, of the well-known firm of Silsbe & Still, who has been an oyster-dealer in the New York market many years, said to a Times reporter yesterday, that the Western trade is very large and is increasing from year to year. This branch of the oyster business begins between the middle and latter part of August, and by the latter part of September is in full blast. The trade is confined almost wholly to that class of dealers known as "openers," the oysters all being taken from the shell before being sent away. The bivalves are carefully washed after being opened, and are then packed solidly in kegs and barrels for transportation to their destination. When the latter is reached they are taken from the barrels and kegs and repacked by the local dealers before they are sold to the consumers. All this adds to the cost of the oysters, while it takes from their flavor, so that the Western consumer has to pay a good price for a comparatively inferior article. It is the best they can do, however, for if they will eat oysters—and they will—they must get them from a distance. Oysters opened here are sent all over the West and to the California coast. In the spring thousands of barrels of very small oysters are sent to San Francisco as seed. They are planted immediately along the western coast, and, although so small that it takes from 5 000 to 6 000 to make a bushel they grow to an eatable size by fall, when they are dug and sent to market. Most of the seed is raised in Newark Bay.

Although some Western business is done by New York dealers the year round, the bulk of the trade is in September. Early in October Baltimore dealers are ready for business, and they then absorb the Western trade, as they can send their goods West cheaper than New York dealers. Although Baltimore leads the world in the "opening" branch of the oyster business, the fall trade in that line here is immense. During the busy season from about Aug 20 or 25 to Oct 10 or 15, some firms in this city open 100,000 oysters per day. One man can open 2 500 to 5,000 in a day, the average being about 3 500 for experienced openers. The latter receive $1 per 1 000 for their work, so they earn very fair wages. The opening business is confined principally to Baltimore and New York, although a little is done in New Haven, Conn.

The prospect of the oyster trade for the season just opening is excellent, dealers anticipating plenty of business. There will not, however, be so large a crop as last year. For some unexplained cause an unusually large proportion of the Virginia seed-oysters died this year during transportation to the planting grounds. This will affect the supply to a certain extent, and it will also have some influence upon prices. The quality of this year's crop, Mr. Silsbe believes will be much better than that of a year ago, which will help to offset the diminished crop. Blue Points—the favorite brand—were of rather poor quality last season, but this year they promise to be better than ever. Shrewsburys, another favorite brand, were of such poor quality last year that the crop was a practical failure. Now, however, they promise to be as choice as two years ago, when they were of extra good quality. East Rivers, Sounds, Mill Ponds, and Virginia oysters, which rank in the estimation of dealers in the order named, are all said to be of extra quality this year, although it is too early to speak with certainty of it. There is, of course, a large demand for big, fat oysters which have such a tempting appearance, but people who know what really good oysters are, call for small ones, especially when they are to be eaten raw or on the half-shell.

The Southern oysters are inferior in quality to the native or "hard" bivalves, but they are sold in enormous quantities in our market, and in summer hardly anything else can be found. Without them dealers could not begin to supply the demand. They are brought North in the spring and planted in beds, from which they are taken as needed during the summer. The supply thus obtained is generally well cleaned up by the 1st of November, when it is cold enough for the Southern bivalves to be brought direct to market. They are so brought in large quantities during the winter, and when spring comes the planting begins again. Such oysters are worth from $1 to $2 less per 1,000 than the natives.

As already stated, dealers expect to obtain better prices for oysters this year than they did last season, because of a diminished crop of the native brands. Blue Points, which are grown near Patchogue, Long Island, are sold by the barrel and basket. The season will open with choice Blue Points at from $5 to $6 per barrel, and from $1.25 to $1 50 per basket, the latter holding about three pecks. A year ago the Legislature passed a law requiring dealers to sell their oysters by count or by sealed measure. The law, however, has never been strictly enforced, and the sales by basket continue. Shrewsburys, Sounds, Mill Ponds, East Rivers, and other oysters are sold by the 1,000. East Rivers do not come into market until about a month after the other kinds. They will probably be sold at first for from $9 per 1,000 for choice to $4.50 for lots of poor quality. Sounds, Shrewsburys, &c., will be started at from 4$ to $8 per 1,000, and Southern oysters are expected when they first arrive to bring from $3.50 to $7.00 per 1,000. In all cases these prices will be raised as the winter advances. Last year the opening prices were about $1 less than the figures given for the present season. At one time last winter choice East River oysters reached $10 a thousand, while $6 was obtained for those of poor quality. Wholesale dealers say that the advance of $1 a thousand will hardly be felt by the general public. The customer who orders a stew in a restaurant will, if he takes the trouble to count, probably find eight oysters instead of ten, or ten instead of a dozen in his soup-plate, and when the house-wife orders a quart of the bivalves she will probably receive plenty of liquor along with the oysters.

The business of exporting oysters from this country to Europe, which began with a shipment of 10 barrels about six years ago, has grown to large proportions, and is steadily increasing. The English epicures turned up their noses in disdain when first asked to eat American oysters, but they have since learned to appreciate the superior qualities of our native bivalves, and now when a Blue Point oyster is put within their reach they open their mouths and do not elevate their noses. The export trade in this city is confined to a few firms. Blue Points, East Rivers, and Sounds are almost the only kinds sent abroad, as their keeping qualities enable them to stand the long voyage better. Those grown on a hard bottom—one free from mud—are generally chosen for export, as their shell is more round, giving them the shape preferred abroad. The improved quality of this season's crop is expected to help to largely increase the export trade. Only small oysters, carefully selected, are exported. They are sent in the shell packed in barrels. Most of them come from Oyster Bay and Blue Point, Long Island, and Amboy, N. J.

Until recently oyster-shells have been used only for making lime. A few years ago somebody discovered that the shells made a capital foundation for oyster-beds, and within a year or two many thousands of bushels have been used for this purpose. The oysterman selects a good spot for a bed and simply dumps the shells overboard. This is done in July and August, during the spawning season. The spawn attaches itself to the shell, and in two years the shell is covered with oysters ranging from the size of a silver quarter to that of a half dollar. Then the oysters are big enough to seed, and are planted as such. Sometimes 30 or 40 such oysters are found attached to a single shell. The shells are worth 3 cents per bushel when thrown overboard, and at the end of two years they are worth from 50 to 75 cents per bushel, making a good margin for profit. This method of raising seed-oysters is being rapidly extended, and a number of steamers have been built at New Haven, Conn., with special apparatus for transplanting the shells. The wholesale oyster business in this city is done in about 30 houses. The two centres of the trade are at the foot of West Tenth street, North River, and the foot of Broome street, East River. Hundreds of oyster boats and schooners are always to be found at these markets, and a visit to them is not the least interesting trip one can take in this city of oyster eaters.

INSTRUCTION IN FRENCH.

PROF. SYLVAIN GARDE

will be in Bangor the first week in September for the purpose of forming a class in French. Mr Garde has taught in Gloucester, Mass., in Lewiston and other places and can furnish satisfactory testimonials of his ability to teach the French language.

Classes will be formed and those who desire can receive private instruction.

For terms, method of instruction, &c., address BOX 382, Bangor.

Prof Garde will be at the

Bangor House on and After Sept. 5 h,

and will consult with all who wish to receive instruction in French.

aug25 1w eod

1882.

Harper's Bazar.

ILLUSTRATED.

This popular journal is a rare combination of literature, art, and fashion. Its stories, poems and essays are by the best writers of Europe and America, its engravings possess the highest artistic excellence, and in all matters pertaining to fashion it is universally acknowledged to be the leading authority in the land. The new volume will contain many brilliant novelties.

HARPER'S PERIODICALS.

Per Year

HARPER'S BAZAR	$4 00
HARPER'S MAGAZINE	4 00
HARPER'S WEEKLY	4 00
The THREE above publications	10 00
Any TWO above named	7 00
HARPER'S YOUNG PEOPLE	1 50
HARPER'S MAGAZINE / HARPER'S YOUNG PEOPLE	5 00
HARPER'S FRANKLIN SQUARE LIBRARY, One Year (52 Numbers)	10 00

Postage Free to all subscribers in the United States or Canada.

The Volumes of the Bazar begin with the first Number for January of each year. When no time is mentioned, it will be understood that the subscriber wishes to commence with the number next after the receipt of order.

The last Twelve Annual Volumes of Harper's Bazar, in neat cloth binding, will be sent by mail, postage paid, or by express, free of expense (provided the freight does not exceed one dollar per volume), for $7 00 each.

Cloth Cases for each volume, suitable for binding, will be sent by mail, postpaid, on receipt of $1 00 each.

Remittances should be made by Post Office Money Order or Draft, to avoid chance of loss.

Newspapers are not to copy this advertisement without the express order of Harper & Brothers.

Address HARPER & BROTHERS, New York.

MRS. LYDIA E. PINKHAM, OF LYNN, MASS.,

Woman can Sympathize with Woman.

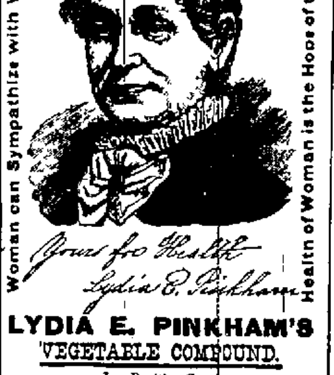

Health of Woman is the Hope of the Race.

LYDIA E. PINKHAM'S VEGETABLE COMPOUND.

Is a Positive Cure for all those Painful Complaints and Weaknesses so common to our best female population.

LYDIA E. PINKHAM'S VEGETABLE COMPOUND is prepared at 233 and 235 Western Avenue, Lynn, Mass. Price $1. Six bottles for $5. Sold by all Druggists.

PATENTS.

R. H. EDDY,

No. 76 State St., opposite Kilby, Boston.

Secures Patents in the United States; also in Great Britain, France and other foreign countries. Copies of the claims of any Patent furnished by remitting one dollar. Assignments recorded at Washington.

TESTIMONIALS.

"I regard Mr. Eddy as one of the most capable and successful practitioners with whom I have had official intercourse.

CHAS. MASON, Commissioner of Patents.

R. H. EDDY, Solicitor of Patents.

Bangor Post Office.

OFFICERS:

A. B. FARNHAM ... Postmaster
E. A. CUMMINGS ... Ass't Postmaster
W. H. S. LAWRENCE ... Cashier

OFFICE HOURS.

From 7½ A. M. to 8 P. M., and from 7 to 8 P. M. daily—Sundays excepted. On Sundays, from 9½ to 9½ A. M.

Arrival and Departure of Mails.

MAILS CLOSE.

Western; European Railway; Piscataquis R. R.; Cherryfield and Machias; Ellsworth; Belfast; Bucksport; Dixmont; East Corinth and Charleston; Levant and Exeter; Bradford; Monroe; Amherst and Aurora.

Night train to Boston runs every night. Mail closes Sunday at 6 P. M. Collections from street boxes same as on week days.

MAILS ARRIVE.

Western; European Railway; Piscataquis Railroad; Ellsworth; Cherryfield and Machias; Belfast; Bucksport; Dixmont; East Corinth and Charleston; Levant and Exeter; Bradford; Monroe; Amherst and Aurora.

LETTER CARRIERS

All letters are delivered free by carriers when addressed to street and number. People should inform their correspondents of above and have their letters addressed accordingly.

Persons leaving their address at the General Delivery can also have their letters sent, but it is much more convenient to have the street and number on, and they will be delivered earlier than if the name is put on at the office. Carriers make two deliveries daily, the first trip supplying the extremes of their routes.

Collections are made morning and evening in season for important mails.

Holidays the Carrier's Window will be open for the delivery of letters from 8½ to 9½ A. M., and from 7½ to 8 P. M. Sundays from 8½ to 9½ A. M.

Any irregularities in the Carriers' department should be reported to the office.

ENVELOPES

No additional charge will be made for printing the name and request to return, across the left hand upper corner of the envelopes furnished by the Post Office Department, (samples of which may be seen at the Cashier's window) when ordered in lots of not less than 500.

A request for the return of a letter to the writer, if unclaimed within thirty days, or less, written or printed, with the writer's name, post office and State, across the left end of the envelope, on the face side, will be complied with.

The public are earnestly recommended to procure Stamped envelopes with printed return request, as the expense is less, and letters thus endorsed, if not delivered to the person addressed, are returned to the writer free of charge.

First class envelopes of above furnished at $2 20 per thousand.

Stamps cut from Stamped Envelopes cannot be used to prepay postage. The use of such Stamps is punishable by a fine of fifty dollars.

Stamped envelopes, spoiled in directing, are redeemed at this office.

DOMESTIC POSTAGE

FIRST CLASS.

All Letters must be Prepaid—Letters for the Mails in the United States, three cents the half ounce or single rate. City letters, two cents half ounce or single rate.

SECOND CLASS

Newspapers

All regular newspapers must be prepaid at the office of publication, at the rate of two cents per pound for each issue. The same law applies to dealers.

County papers free, except to letter carrier offices. Papers coming to this office, if published in County, are subject to postage. Daily papers published in County, if delivered by carrier, one cent each, to be prepaid by stamps.

Postage to Canada—Same as in the States on letters and papers, pre payment compulsory, merchandise limited to 8 oz, postage 10 cents.

THIRD CLASS.

Postage One Cent for Two Ounces.

Books (printed and blank), transient newspapers and periodicals, circulars, and other matter wholly in print, proof sheets and corrected proof sheets and manuscript copy accompanying the same, hand bills, posters, chromo lithographs, engravings, envelopes with printing thereon, heliotypes, lithographs, photographic and stereoscopic views with title written thereon, printed blanks and printed cards.

FOURTH CLASS.

Postage One Cent for each Ounce.

Blank cards, card board and other flexible material, flexible patterns, letter envelopes and letter paper without printing thereon, merchandise, models, ornamented paper, sample cards, samples of ores, metals, minerals, seeds, cuttings, bulbs, roots, scions, drawings, plans, designs, original paintings in oil or water colors and any other matter not included in first, second or third classes, and which is not in its form or nature liable to destroy, deface or otherwise damage the contents of the mail bag or harm the person of any one engaged in the postal service.

Upon matter of third or fourth class the sender may write his own name or address with the word "from," without extra charge for postage.

Third and fourth class matter may be registered same as first class, on payment of the register fee of 10 cents.

ADVERTISED LETTERS.

All letters remaining in the office are advertised on Monday of each week. If not claimed in ONE MONTH thereafter, they are then forwarded to the Dead Letter office.

MONEY ORDERS.

Especial attention is called to the Money Order system, as a safe and cheap method of transmitting small sums through the mails. Orders are issued for not more than fifty dollars. Larger amounts can be transmitted to the same person, at the same time, by additional orders.

RATES.

On orders not exceeding $15	10 cents
Over $15 and not exceeding $30	15 cents
Over $30 and not exceeding $40	20 cents
Over $40 and not exceeding $50	25 cents

Money Orders can also be obtained on England, Ireland, Scotland, Wales, Switzerland and German States.

Never put Money in a Letter—Always Procure a Money Order.

If money is to be remitted, a Postal Money Order should be obtained. If upon points where there is no Money Order Office, then the letter should be Registered. Money should never be enclosed in an ordinary letter.

Office Hours—From 8 A M to 6 P M.

REGISTRY DEPARTMENT.

All valuable letters should be Registered, unless a Money Order is obtained. Under the present system of Registration, letters are transmitted with perfect safety.

Letters may be Registered by paying postage in full and a Registration fee in stamps, for—

United States, ... 10 cents
Great Britain and Ireland, and all Countries having a postal treaty with the United States, ... 10 cents

Office Hours—From 8 A. M. to 6 P. M.

FOREIGN POSTAGE.

Africa, west coast, Br. Possessions; Argentine Republic, British Mail; Aspinwall; Australia, British mail; Australia, via San Francisco; Bahamas; Belgium; Bermuda; Brazil; Canada; Cape of Good Hope; Ceylon; Chili; China, British mail; Cuba; Denmark; France; Germany; Gibraltar; Great Britain and Ireland; Guadaloupe; Hawaiian Kingdom, direct mail; Holland; Italy; Jamaica, direct mail; Japan; Mexico; Nassau, New Providence; Natal; Netherlands; New Brunswick; Newfoundland; New South Wales; New Zealand; Nova Scotia; Panama; Peru; Porto Rico; Portugal; Queensland; Russia; Spain; Straits Settlements; Sweden; Switzerland; Trinidad; Turkey; Turks Island; Venezuela; Victoria; West Indies, British — [rates illegible]

West Indies, not British, and all other foreign states, will be rounded Post Office.

† Prepayment required.

POSTAGE TO GREAT BRITAIN AND IRELAND.

Postage on book packets, including printed papers of all kinds, maps, plans, prints, engravings, drawings, photographs, lithographs, sheets of music, etc., and patterns or samples of merchandise, including seeds and grains, as follows: [illegible]

THE GRANT WATER FILTER,

For Houses, Offices, Hotels, Public Buildings, Manufactories, and for Boilers.

Awarded the Highest Prize by the Massachusetts Charitable Mechanic's Association, as the Best, by the Judges on Filters.

GETCHELL, LEIGHTON & CO., Agents,

may19

HINCKLEY & EGERY IRON COMPANY,

Manufacturers of the

Latest Improved and most perfect working Snap-dragon or Spool Wood Boiling Machine, ever offered to the public.

OAK STREET, BANGOR, MAINE.

feb16

THE MOST RELIABLE FOOD IN THE WORLD FOR INFANTS AND CHILDREN

RIDGE'S FOOD

FOR INFANTS AND INVALIDS

THE BEST DIET FOR INVALIDS AND OLD PEOPLE

FOUR SIZES 35 65 125 175 Woolrich & Co. ON EVERY LABEL.

SOLD BY DRUGGISTS

apr1 6m

FURNITURE.

GREAT BARGAINS AT

C. W. MERRILL & CO.'S, 63 and 65 Main St.

Wishing to reduce four very large stock of elegant Furniture, we shall sell for the next 30 days for cash, at greatly reduced prices. Our Parlor and Bed Room Sets are of the very latest designs and have been manufactured this winter. Now is the time to buy Furniture cheap. Avail your self of the opportunity. Call and be convinced of the truth of what we say.

C W MERRILL & CO., 63 and 65 Main street.

Messenger's Notice.

OFFICE OF THE SHERIFF OF PENOBSCOT COUNTY. STATE OF MAINE.

PENOBSCOT, SS., Aug. 24th, A. D 1882.

This is to give notice, that on the 19th day of August, A. D. 1882, a Warrant in Insolvency was issued out of the Court of Insolvency for said County of Penobscot against the estate of ... adjudged to be an Insolvent Debtor, on petition of said Debtor, which petition was filed on the 19th day of August A. D 1882, to which date interest on claims is to be computed; that the payment of any debts to or by said debtor and the transfer and delivery of any property by him are forbidden by law; that a meeting of the Creditors of said Debtor, to prove their debts and choose one or more assignees of his estate, will be held at a Court of Insolvency to be holden at the Probate Court Room in Bangor, in said County of Penobscot, on the sixth day of September, A. D 1882, at two and one-half o'clock in the afternoon.

Given under my hand the date first above written.

ASA L. GRANT, Deputy Sheriff, As Messenger of the Court of Insolvency for said County of Penobscot.

aug28

30 DAYS TRIAL

DR. DYE'S VOLTAIC BELT

BEFORE — AND — AFTER

Electric Appliances are sent on 30 Days' Trial, TO MEN ONLY, YOUNG OR OLD,

VOLTAIC BELT CO., MARSHALL, MICH.

july29 eod&wly

SWAYNE'S OINTMENT

Canal Barrows,

R. R. BARROWS, CHAMPION JR., BARROWS, CHAMPION BARROWS, SOLID STEEL HOD,

Ore and Metal Barrows,

For Sale By

HENRY McLAUGHLIN,

FRONT STREET.

aug15

UNION WHITE LEAD. This old established and well known Brand of PURE Lead is equal in all respects to the Best English Lead. For sale by all dealers throughout the country.

E. & F. King & Co., BOSTON, MASS.

16 Burling Slip, N. Y. City.

THE UNION WHITE LEAD MANUFACTURING COMPANY NEW YORK PURE

eod&wly

MILL OILS

—OF—

ALL KINDS,

—AT—

BOSTON PRICES.

—ALSO—

Dutch Red Marked Chalk

—AT—

W. S. NICKERSON'S,

121 Exchange Street,

apr

THE CHORAL CHOIR.

A NEW CHURCH MUSIC BOOK,

BY W. O. PERKINS.

DITSON & CO. take pleasure in introducing to the public their new Choir Book for 1882-1883. Not only a Choir Book, but a Singing Class and Convention Book ... PRICE $1.00.

THE PEERLESS.

A New Singing School and Convention Book. By W. O. PERKINS.

While the CHORAL CHOIR is one of the best of Singing Class Books, it seems necessary to provide for those who prefer to use a cheaper, lighter and smaller book. The PEERLESS ... PRICE 75 CTS. Send for copy.

Mailed to any address for above prices.

OLIVER DITSON & CO., Boston.

w&s&wly

Dobbins' Starch Polish.

HOW DASHINE

An important discovery, by which every family may give their linen that beautiful finish peculiar to fine laundry work. Ask your Grocer.

J. B. DOBBINS, PHILADELPHIA PA

mch3 MWF cow weow1y13

GRATEFUL—COMFORTING.

EPPS'S COCOA

BREAKFAST.

"By a thorough knowledge of the natural laws which govern the operations of digestion and nutrition, and by a careful application of the fine properties of well selected Cocoa, Mr. Epps has provided our breakfast tables with a delicately flavored beverage which may save us many heavy doctors' bills. ... Made simply with boiling water or milk. Sold in tins only (½ lb and lb) labelled

JAMES EPPS & CO., Homœopathic Chemists, LONDON, ENGLAND.

nov29 TuTh&wly

Notice of Second Meeting of Creditors in Insolvency.

To the creditors of William Plaisted and Thomas M Plaisted, individually and as members of the firm of William Plaisted & Son, of Lincoln, in the County of Penobscot and State of Maine, Insolvent Debtors:

You are hereby notified, that with the approval of the Judge of the Court of Insolvency for said County of Penobscot, the Second Meeting of the creditors of said Insolvents is appointed to be held at the Probate Court Room in Bangor, in said County of Penobscot, on Wednesday, the twenty seventh day of September, A. D. 1882, at ten o'clock in the forenoon, you will govern yourselves accordingly.

Given under my hand and the order of Court this twenty third day of August A. D 1882.

JOHN F. ROBINSON, Register of the Court of Insolvency for said County of Penobscot.

aug25

GRANITE.

I. A. CROOKETT & CO.,

Workers and dealers in Granite, keep constantly on hand an assortment of fine polished Monuments and Tablets, and will make to order Monuments, Tablets and Headstones of any design in light, red or dark granite.

Designs and chiseling furnished free. All kinds of cemetery work in Granite a specialty.

We also make to order Doorsteps, Hitchposts, Stepping stones, and do any work for which Granite may be used. Granite for underpinning and other purposes at wholesale and retail. We are proprietors of the only Granite Polishing Works in Penobscot County. We will furnish good work and at reasonable prices.

Works on Main Street, Opposite Wood & Bishop's Foundry.

my6 d&wlm Bangor, Me

CURE YOUR CORNS

—BY USING—

Schlotterbeck's CORN, WART AND BUNION SOLVENT.

Removes Corns, Bunions, Callous and Warts.

Entirely harmless. It is not a caustic. It dries instantly and will not soil anything.

Price 25c a Bottle. Sold by all Druggists.

—PREPARED BY—

A. G. SCHLOTTERBECK,

PORTLAND, MAINE.

Confederate Cruisers.

Claims under recent act of Congress for distribution of Geneva award will be prosecuted by BARKER, VOSE & BARKER.

Bangor, May 26, 1882.

TRADE MARK REGISTERED.

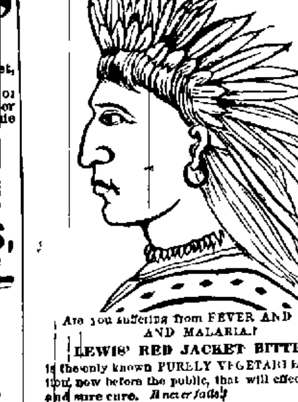

Are you suffering from FEVER AND AGUE AND MALARIA?

LEWIS' RED JACKET BITTERS

is the only known PURELY VEGETABLE preparation now before the public, that will effect a quick and sure cure. Never fails!

Contains No Mineral or Poisonous Substance.

FREE FROM SEDIMENT.

Dyspepsia, Indigestion, Rheumatism, Sick Headache, Constipation ...

FEMALE DIFFICULTIES

Liver Complaint, Biliousness, Jaundice.

YALE COLLEGE.

New Haven, Conn. June 6th. 1882.

Messrs LEWIS & CO.,

LEWIS & CO. Proprietors, New Haven Conn.

july1 eod&wdmos 27

MME. AUGUSTA HEALY'S VEGETABLE TONIC PILLS. TRADE MARK.

Or the same Formula as a Liquid.

MME AUGUSTA HEALY'S

VEGETABLE TONIC CORDIAL

Prepared expressly for Chronic Female Weaknesses that are common to all women, and its curative effect reaches every form of such maladies.

CEPHALINE.

This Brain and Nerve Food is composed of vegetable and cereal productions that nourish and renew the brain and nerves ... NERVE FOOD

THAYER & CO., 13 Temple Place, Boston, Mass.

There is no excuse for suffering from CONSTIPATION

and a thousand other diseases that owe their origin to a disordered state of the Stomach and Bowels, and inaction of the Digestive Organs, when the use of

DR. HENRY BAXTER'S MANDRAKE BITTERS

Will give immediate relief, and in a short time effect a permanent cure. After constipation follows Biliousness, Dyspepsia, Indigestion, Diseases of the Kidneys, Torpid Liver Rheumatism, Dizziness, Sick Headache, Loss of Appetite, Jaundice, Apoplexy, Palpitations, Eruptions and Skin Diseases, etc., all of which these Bitters will speedily cure by removing the cause.

PURIFY THE BLOOD by expelling all Morbid Secretions.

Price 25 cts. per bottle.

For sale by all dealers in medicine.

HENRY JOHNSON & LORD, Props., Burlington, Vt.

A BRAVE LADY.

She Endures the Pain of a Severe Surgical Operation Without Taking Chloroform.

[From the Courier.]

Mrs. Schoonmaker, of Creek Locks, Ulster Co., N. Y., had the misfortune to entirely lose the sight of one of her eyes, through an accident, and endured painful inflammatory action therein for two long years, the other eye finally becoming sympathetically affected, her general health seriously suffering ... Dr David Kennedy, of Rondout, N. Y., who told her at once that the injured eye must be removed ... "Favorite Remedy," which cleansed the blood and imparted new life to the long suffering woman. She rapidly gained health and strength, and is now well. The "Favorite Remedy" is a priceless blessing to women. No family should be without it. Your druggist has it. If not send to Dr David Kennedy, Rondout, New York.

aug10 d&wlm

State of Maine.

PENOBSCOT ss. Court of Probate, July Term, adjourned session, Aug. 9, A. D. 1882.

Hannah G. Fox, named Executrix in a certain instrument purporting to be the last Will and Testament of Ebenezer T. Fox, late of Bangor, in said County, deceased, having presented the same for Probate;

ORDERED, That said Executrix give public notice to all persons interested, by causing a copy of this Order to be published three weeks successively in the Bangor Daily Whig and Courier a newspaper published in Bangor, in said County, that they may appear at a Court of Probate for said County, to be held at the Probate Office in said Bangor, on the last Tuesday in August, 1882, at ten of the clock in the forenoon, and show cause, if any they have, why the same should not be proved, approved and allowed as the last Will and Testament of said deceased.

ELLIOT WALKER, Judge.

A true copy.—Attest JOHN F. ROBINSON, Register.

aug11 d3w

LOST.

A Florida Bean Watch Charm, with Compass. Please return at this office and be rewarded.

aug18

PERUVIAN IRON TONIC SYRUP

Cures Dyspepsia, Nervous Affections, General Debility, Fever and Ague, Paralysis, Chronic Diarrhœa, Boils, Dropsy, Humors, Female Complaints, Liver Complaint, Remittent Fever, and all diseases originating in a bad State of the Blood, or accompanied by Debility or a low State of the System.

eo8 TThS&w cow49 1y

Burdock BLOOD BITTERS

Cures Scrofula, Erysipelas, Pimples and Face Grubs, Blotches, Boils, Tumors, Tetter, Humors, Salt Rheum, Scald Head, Sores, Mercurial Diseases, Female Weaknesses and Irregularities, Dizziness, Loss of Appetite, Jaundice, Affections of the Liver, Indigestion, Biliousness, Dyspepsia and General Debility ...

FOSTER MILBURN & CO., Prop'rs, Buffalo, N. Y.

sept13 eod &cow8

Parker's Hair Balsam

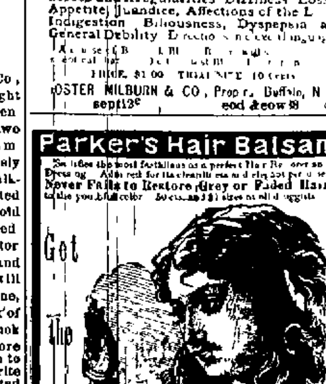

PARKER'S GINGER TONIC

Ginger, Buchu, Mandrake, Stillingia and many of the best medicines known are here combined into a medicine of such varied and effective powers, as to make the Greatest Blood Purifier & the Best Health and Strength Restorer Ever Used.

Holdfast Cement.

One of the strongest adhesives known. A Mucilage, Cement and Glue combined. Always ready for use without warming. Sticks everything. Paper, Wood, Glass, Crockery, Ornaments, &c. ... Sold by all Druggists, 4 South Block, Bangor, Me.

aug15 TTASim

Railroads.

Maine Central Railroad.

CHANGE OF TIME.

Commencing June 18th, 1882.

AN ACCOMMODATION TRAIN will leave Bangor for Brunswick at 6.40 A. M., daily, (Sundays excepted) stopping at all intermediate stations, and passengers from Bangor for such stations, excepting those at which the express stops, MUST TAKE THIS TRAIN, as must also passengers from way stations for points west of the same, or take the afternoon mixed train or the night Pullman.

AN EXPRESS TRAIN will leave Bangor at 7.45 A. M., with cars running over both lines to Portland ...

NIGHT TRAIN with Pullman Sleeping Car leaves Bangor for Boston via Augusta at 8.00 P. M. EVERY NIGHT, ...

DAY TRAINS arrive in Bangor at 5.50 P. M., ...

Saturdays the Train leaving Boston at 12.30 P. M. and Portland at 5.15 P. M., will run through to Bangor, arriving at 10.15 P. M.

THROUGH FREIGHT TRAIN leaves Bangor at ...

PAYSON TUCKER, Supt.

June18, 1882.

European & No. American Railway.

1882 SUMMER ARRANGEMENT. 1882

Commencing on MONDAY, June 19th, 1882, and until further notice,

An Accommodation Train

Will leave Bangor (Exchange Street, foot of Lincoln) at 6 30 A. M., stopping at intermediate stations ...

The Day Express Train

Will leave M. C. Depot at 7.10 A. M., Exchange Street 7.30 A. M. for Vanceboro, there connecting with trains of the St John & Maine Railway, for St John and all points in the Maritime Provinces ...

This Train WILL NOT STOP between Bangor and Lincoln

The Night Train

F. W. CRAM, Supt.

Bangor, June 10th, 1882

BANGOR & PISCATAQUIS RAILROAD

ARRANGEMENT OF TRAINS.

On and after MONDAY, June 12th, 1882,

... A. B. FARNHAM? ARTHUR BROWN, Supt.

June 12th, 1882

Steamships.

'82. SUMMER SEASON. '82.

DAILY LINE, (SUNDAYS EXCEPTED)

Boston and Bangor

STEAMSHIP CO.,

Touching at Hampden, Winterport, Bucksport, Searsport, Belfast, Camden and Rockland.

SIX TRIPS PER WEEK.

Commencing Monday, June 26, 1882.

Steamer PENOBSCOT, Capt. W. R. Roix.

Steamer KATAHDIN, Capt. F. C. Homer.

Leaving Lincoln Wharf, Boston, every day except Sunday ...

JAS LITTLEFIELD, Supt.

Bangor & Bar Harbor

THREE TRIPS PER WEEK.

Shortest and Cheapest Route to Moosehead Lake.

The New and Elegant Steamer

CIMBRIA

Capt. Barbour,

BOSTON & SAVANNAH STEAMSHIP COMPANY.

Direct Line from Boston to Savannah.

ANCHOR LINE.

UNITED STATES MAIL STEAMERS

Sail Weekly to and from NEW YORK AND GLASGOW ...

Hamburg Line

For England, France & Germany

C. B. RICHARD & CO.

MAINE STEAMSHIP COMPANY.

Semi-Weekly Line to New York

Steamers Eleanora and Franconia

Will until further notice leave Franklin Wharf, Portland, every MONDAY and THURSDAY, at 6 P. M., and leave Pier 37 E. R., New York, every MONDAY and THURSDAY at 4 P. M.

HENRY FOX, General Agent, Portland.

ALLAN LINE

Royal Mail Steamships

Sail every SATURDAY from Quebec to Liverpool

BOSTON,

VIA STEAMER FROM PORTLAND

GRAY'S SPECIFIC MEDICINE.

TRADE MARK The Great English Remedy. TRADE MARK

THE GRAY MEDICINE CO., Buffalo, N. Y.

Sold in Bangor by CALDWELL, SWEET & BROWN.

Notice.

I hereby forbid all persons trusting or harboring Ann N. Mogan, my minor daughter, on my account, as I have made good provision for her support, and will pay no bills of her contracting.

THOMAS MOGAN.

Bangor, August 14, 1882.

NEWSPAPERARCHIVE®